

MKB 3-19-98

FORM PTO-1618A  
Expires 06/30/99  
OMB 0651-0027

07-01-1998

U.S. Department of Commerce  
Patent and Trademark Office



100752729

TRADEMARK

Resubmission  
MKB  
6-24-98

MAR 29 1998

RECEIVE

RECORDATION FORM COVER SHEET  
TRADEMARKS ONLY

TO: The Commissioner of Patents and Trademarks: Please record the attached original document(s) or copy(ies)

Submission Type

- New
- Resubmission (Non-Recordation)  
Document ID # \_\_\_\_\_
- Correction of PTO Error  
Reel # \_\_\_\_\_ Frame # \_\_\_\_\_
- Corrective Document  
Reel # \_\_\_\_\_ Frame # \_\_\_\_\_

Conveyance Type

- Assignment  License
  - Security Agreement  Nunc Pro Tunc Assignment
  - Merger  Change of Name
  - Other \_\_\_\_\_
- Effective Date  
Month Day Year  
\_\_\_\_\_

Conveying Party

Mark if additional names of conveying parties attached

Execution Date  
Month Day Year

Name Sport-Flex, Inc.

2/10/98

Formerly \_\_\_\_\_

- Individual  General Partnership  Limited Partnership  Corporation  Association
- Other \_\_\_\_\_
- Citizenship/State of Incorporation/Organization Florida

Receiving Party

Mark if additional names of receiving parties attached

Name Outland Sports, Inc.

DBA/AKA/TA \_\_\_\_\_

Composed of \_\_\_\_\_

Address (line 1) 8675 West 96th Street

Address (line 2) Suite 204

Address (line 3) Overland Park Kansas 66210  
City State/Country Zip Code

- Individual  General Partnership  Limited Partnership  Corporation  Association
- Other \_\_\_\_\_
- Citizenship/State of Incorporation/Organization Missouri

If document to be recorded is an assignment and the receiving party is not domiciled in the United States, an appointment of a domestic representative should be attached. (Designation must be a separate document from Assignment.)

FOR OFFICE USE ONLY

03/25/1998	TTOM11	00000093	2020271
01	FC:481		40.00 OP
02	FC:482		25.00 OP
03	FC:998		15.00 OP

Public burden reporting for this collection of information is estimated to average approximately 30 minutes per Cover Sheet to be recorded, including time for reviewing the document and gathering the data needed to complete the Cover Sheet. Send comments regarding this burden estimate to the U.S. Patent and Trademark Office, Chief Information Officer, Washington, D.C. 20231 and to the Office of Information and Regulatory Affairs, Office of Management and Budget, Paperwork Reduction Project (0651-0027), Washington, D.C. 20503. See OMB Information Collection Budget Package 0651-0027, Patent and Trademark Assignment Practice. DO NOT SEND REQUESTS TO RECORD ASSIGNMENT DOCUMENTS TO THIS ADDRESS.

Mail documents to be recorded with required cover sheet(s) information to:  
Commissioner of Patents and Trademarks, Box Assignments, Washington, D.C. 20231

**Domestic Representative Name and Address**

Enter for the first Receiving Party only.

Name

Address (line 1)

Address (line 2)

Address (line 3)

Address (line 4)

**Correspondent Name and Address**

Area Code and Telephone Number

Name

Address (line 1)

Address (line 2)

Address (line 3)

Address (line 4)

**Pages**

Enter the total number of pages of the attached conveyance document including any attachments.

#

**Trademark Application Number(s) or Registration Number(s)**

Mark if additional numbers attached

Enter either the Trademark Application Number or the Registration Number (DO NOT ENTER BOTH numbers for the same property).

Trademark Application Number(s)			Registration Number(s)		
<input type="text"/>	<input type="text"/>	<input type="text"/>	<input type="text" value="2,028,271"/>	<input type="text"/>	<input type="text"/>
<input type="text"/>	<input type="text"/>	<input type="text"/>	<input type="text" value="2,071,924"/>	<input type="text"/>	<input type="text"/>
<input type="text"/>	<input type="text"/>	<input type="text"/>	<input type="text"/>	<input type="text"/>	<input type="text"/>

**Number of Properties**

Enter the total number of properties involved.

#

**Fee Amount**

Fee Amount for Properties Listed (37 CFR 3.41):

\$

Method of Payment:

Enclosed

Deposit Account

Deposit Account

(Enter for payment by deposit account or if additional fees can be charged to the account.)

Deposit Account Number:

#

Authorization to charge additional fees:

Yes

No

**Statement and Signature**

To the best of my knowledge and belief, the foregoing information is true and correct and any attached copy is a true copy of the original document. Charges to deposit account are authorized, as indicated herein.

Robert E. Marsh

Name of Person Signing

Robert E. Marsh

Signature

3/13/98

Date Signed

**TRADEMARK ASSIGNMENT**

WHEREAS, Sport-Flex, Inc. d/b/a Feather Flex Decoys, a Florida corporation ("Assignor") is the owner of the entire right, title and interest in and to the trademarks listed on the attached Schedule A, identified by the Trademark Registration Number referenced and issued on the date indicated (the "Trademark Rights"); and

WHEREAS, Outland Sports, Inc. a Missouri corporation ("Assignee") desires to acquire the entire right, title and interest in and to the Trademark Rights.

NOW, THEREFORE, in consideration of \$10 and other good and valuable consideration received from Assignee, the receipt and sufficiency of which is hereby acknowledged, Assignor hereby sells, assigns, transfers and sets over unto Assignee, its successors and assigns, the entire right, title and interest in and to the Trademark Rights, together with that portion of the good will of the business of Assignor connected with the use of and symbolized by the trademark included in the Trademark Rights and the knowhow associated with and necessary to control the nature and quality of goods associated with the Trademark Rights, and all causes of action, past, present and future or infringement of the Trademark Rights.

Assignor further covenants and agrees that it will, at any time upon request, execute and deliver any and all documents that may be necessary or desirable to perfect the title to the Trademark Rights in Assignee, its successors and assigns, and that it will, at any time upon request, communicate to Assignee, its successors and assigns such facts relating to the Trademark Rights or the history thereof as may be known to it.

Assignor further warrants that the Trademark Rights are not subject to any liens, encumbrances, mortgages, licenses, or other interests of third parties.

IN WITNESS WHEREOF, Assignor has executed this Trademark Assignment as of February 4, 1998.



ASSIGNOR

SPORT-FLEX, INC.

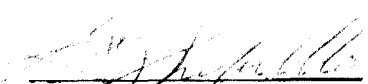
By:   
Gregory Tamborello,  
President and Chief Executive Officer



NOTARY ACKNOWLEDGMENT

STATE OF: Florida )  
 )  
COUNTY OF: Hillsborough )

ss.

I, Cindy Fugh, a Notary Public, do hereby certify that on the 10 day of February, 1998, personally appeared before me, Gregory Tamborello, as President and Chief Executive Office of Sport-Flex, Inc., who being duly sworn, described that he is the person who signed the foregoing document on behalf of the corporation with full power and authority to so bind the corporation.

(Seal)  CINDY FUGH  
My Comm Exp: 7/31/2000  
Bonded By Service Ins.  
No. CC668432  
 Personally Known  Other

Cindy Fugh  
Notary Signature

My Commission Expires:  
7/31/2000

SCHEDULE A

<u>Trademark</u>	<u>Registration Number</u>	<u>Date Registered</u>	<u>Jurisdiction</u>
Feather Flex (Design)	2,028,271	1/7/97	USA
Feather Flex	2,071,924	6/17/97	USA
Feather Flex	800257	11/1/96	Canada

# Corporate Counsel Group LLP

www.counselgroup.com

104 West 9th Street • Suite 404  
Kansas City, Missouri 64105  
(816) 410-7200  
(816) 410-7201 Fax

March 13, 1998

Commissioner of Patents and Trademarks  
Box Assignments  
Washington, D.C. 20231

Re: Outland Sports, Inc.

Gentlemen:

Enclosed for recording is the Trademark Assignment and Recordation Form Cover Sheet for the two (2) marks indicated along with a check in the amount of \$80.00 for the applicable fee.

Please contact me if you have any questions concerning this filing.

Very truly yours,

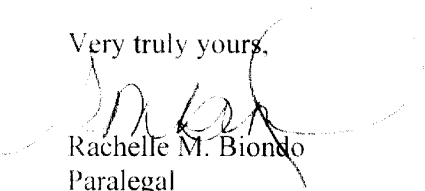

Rachelle M. Biondo  
Paralegal

/rmb

TRADEMARK  
REEL: 1746 FRAME: 0465



**UNITED STATES DEPARTMENT OF COMMERCE  
Patent and Trademark Office**

ASSISTANT SECRETARY AND COMMISSIONER  
OF PATENTS AND TRADEMARKS  
Washington, D.C. 20231

JUNE 11, 1998

PTAS

ROBERT E. MARSH  
104 WEST 9TH STREET, SUITE 404  
KANSAS CITY, MISSOURI 64105

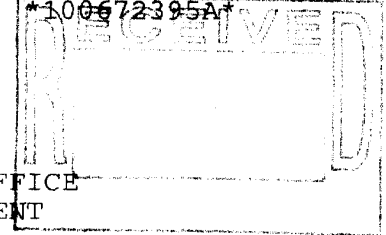

UNITED STATES PATENT AND TRADEMARK OFFICE  
NOTICE OF NON-RECORDATION OF DOCUMENT

DOCUMENT ID NO.: 100672395

THE ENCLOSED DOCUMENT HAS BEEN EXAMINED AND FOUND NON-RECORDABLE BY THE ASSIGNMENT DIVISION OF THE U.S. PATENT AND TRADEMARK OFFICE. THE REASON(S) FOR NON-RECORDATION ARE STATED BELOW. DOCUMENTS BEING RESUBMITTED FOR RECORDATION MUST BE ACCOMPANIED BY A NEW COVER SHEET REFLECTING THE CORRECT INFORMATION TO BE RECORDED AND THE DOCUMENT ID NUMBER REFERENCED ABOVE.

THE ORIGINAL DATE OF FILING OF THIS ASSIGNMENT DOCUMENT WILL BE MAINTAINED IF RESUBMITTED WITH THE APPROPRIATE CORRECTION(S) WITHIN 30 DAYS FROM THE DATE OF THIS NOTICE AS OUTLINED UNDER 37 CFR 3.51. THE RESUBMITTED DOCUMENT MUST INCLUDE A STAMP WITH THE OFFICIAL DATE OF RECEIPT UNDER 37 CFR 3. APPLICANTS MAY USE THE CERTIFIED PROCEDURES UNDER 37 CFR 1.8 OR 1.10 FOR RESUBMISSION OF THE RETURNED PAPERS, IF THEY DESIRE TO HAVE THE BENEFIT OF THE DATE OF DEPOSIT IN THE UNITED STATES POSTAL SERVICE.

SEND DOCUMENTS TO: U.S. PATENT AND TRADEMARK OFFICE, ASSIGNMENT DIVISION, BOX ASSIGNMENTS, CG-4, 1213 JEFFERSON DAVIS HWY, SUITE 320, WASHINGTON, D.C. 20231. IF YOU HAVE ANY QUESTIONS REGARDING THIS NOTICE, YOU MAY CONTACT THE INDIVIDUAL WHOSE NAME APPEARS ON THIS NOTICE AT 703-308-9723.

1. THE COVER SHEET SUBMITTED FOR RECORDING IS NOT ACCEPTABLE. TO RECORD A DOCUMENT IN THE ASSIGNMENT DIVISION, A DOCUMENT MUST ACCOMPANY THE COVER SHEET.

ATTACHED

STEVEN POST, EXAMINER  
ASSIGNMENT DIVISION  
OFFICE OF PUBLIC RECORDS

TRADEMARK

RECORDED: 03/19/1998

REEL: 1746 FRAME: 0466