

07-08-1998

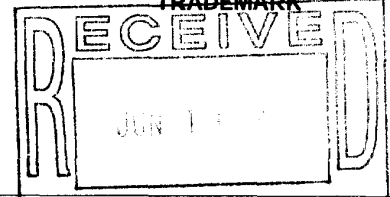

100756959

RECORDATION FORM COVER SHEET
TRADEMARKS ONLY



TO: The Commissioner of Patents and Trademarks: Please record the attached original document(s) or copy(ies).

Submission Type

- New
- Resubmission (Non-Recordation)
Document ID #
- Correction of PTO Error
Reel # Frame #
- Corrective Document
Reel # Frame #

Conveyance Type

- Assignment
 - License
 - Security Agreement
 - Nunc Pro Tunc Assignment
 - Merger
 - Change of Name
 - Other
- Effective Date
Month Day Year

Conveying Party

Mark if additional names of conveying parties attached

Name Execution Date
Month Day Year

Formerly

- Individual
- General Partnership
- Limited Partnership
- Corporation
- Association
- Other
- Citizenship/State of Incorporation/Organization

Receiving Party

Mark if additional names of receiving parties attached

Name

DBA/AKA/TA

Composed of

Address (line 1)

Address (line 2)

Address (line 3)

City

State/Country

Zip Code

- Individual
- General Partnership
- Limited Partnership
- Corporation
- Association
- Other

If document to be recorded is an assignment and the receiving party is not domiciled in the United States, an appointment of a domestic representative should be attached. (Designation must be a separate document from Assignment.)

Citizenship/State of Incorporation/Organization

07/06/1998 DMUYEN 00000317 1053076

FOR OFFICE USE ONLY

01 FC:481
02 FC:482

40.00 OP
125.00 OP

Public burden reporting for this collection of information is estimated to average approximately 30 minutes per Cover Sheet to be recorded, including time for reviewing the document and gathering the data needed to complete the Cover Sheet. Send comments regarding this burden estimate to the U.S. Patent and Trademark Office, Chief Information Officer, Washington, D.C. 20231 and to the Office of Information and Regulatory Affairs, Office of Management and Budget, Paperwork Reduction Project (0651-0027), Washington, D.C. 20503. See OMB Information Collection Budget Package 0651-0027, Patent and Trademark Assignment Practice. DO NOT SEND REQUESTS TO RECORD ASSIGNMENT DOCUMENTS TO THIS ADDRESS.

Mail documents to be recorded with required cover sheet(s) information to:
Commissioner of Patents and Trademarks, Box Assignments, Washington, D.C. 20231

Domestic Representative Name and Address

Enter for the first Receiving Party only.

Name Douglas W. Colber

Address (line 1) One ServiceMaster Way

Address (line 2) Downers Grove, IL 60515

Address (line 3)

Address (line 4)

Correspondent Name and Address

Area Code and Telephone Number (630)271-2275

Name Yvonne Figueroa

Address (line 1) One ServieMaster Way

Address (line 2) Downers Grove, IL 60515

Address (line 3)

Address (line 4)

Pages

Enter the total number of pages of the attached conveyance document including any attachments.

4

Trademark Application Number(s) or Registration Number(s)

Mark if additional numbers attached

Enter either the Trademark Application Number or the Registration Number (DO NOT ENTER BOTH numbers for the same property).

Trademark Application Number(s)

Registration Number(s)

1053076 1787059 1131000
1891374 1292617 1292886

Number of Properties

Enter the total number of properties involved.

6

Fee Amount

Fee Amount for Properties Listed (37 CFR 3.41):

\$ 165.00

Method of Payment:

Enclosed

Deposit Account

Deposit Account

(Enter for payment by deposit account or if additional fees can be charged to the account.)

Deposit Account Number:

#

Authorization to charge additional fees:

Yes

No

Statement and Signature

To the best of my knowledge and belief, the foregoing information is true and correct and any attached copy is a true copy of the original document. Charges to deposit account are authorized, as indicated herein.

Douglas W. Colber

Name of Person Signing

Douglas W. Colber

Signature

6-16-98

Date Signed

ASSIGNMENT
(Intellectual Property)

ASSIGNOR: RESCUE ROOTER, L.L.C., a Delaware limited liability company.

ASSIGNEE: ServiceMaster Consumer Services Limited Partnership, a Delaware limited partnership.

This Assignment (the "Assignment") is made by ASSIGNOR in favor of ASSIGNEE on the date set forth below.

For purposes of this Assignment, "ASSIGNED SUBJECT MATTER" shall mean all of ASSIGNOR's right, title, or interest, in and to all "Marks" (hereinafter defined), all "Copyrights" (hereinafter defined), and all "Related Rights" (hereinafter defined).

- I. "Marks" is defined to include all words, names, logos, symbols, trade names, source indicating indicia, trade dress, trademarks, marks, U.S. and foreign applications to register marks, and U.S. and foreign registrations, listed Schedule A.
- II. "Copyrights" is defined to include all registered copyrights listed in Schedule B.
- III. "Related Rights" means
 - A. All goodwill of the business symbolized by the Marks;
 - B. All rights and causes of action to enforce the rights associated with each item of ASSIGNED SUBJECT MATTER in all countries, including all rights to claim and recover damages and compensation for past or continuing infringements of or violation of rights to any item of ASSIGNED SUBJECT MATTER in all relevant jurisdictions.

NOW, THEREFORE, ASSIGNOR does assign, transfer and set over to ASSIGNEE, its successors and assigns, the entire right, title and interest in the ASSIGNED SUBJECT MATTER.

ASSIGNOR covenants that ASSIGNOR has full right to convey the entire interest assigned and that ASSIGNOR has not executed and will not execute any agreement in conflict herewith.

ASSIGNOR authorizes and requests the Commissioner of Patents and Trademarks of the United States to recognize the assignment of the ASSIGNED SUBJECT MATTER to the ASSIGNEE, its successors and assigns, in accordance with the terms of this instrument.

Dated: January 1, 1998

ASSIGNOR:

RESCUE ROOTER, L.L.C.

By: ServiceMaster Consumer Services L.P.,
member manager

By: ServiceMaster Consumer Services, Inc.
managing general partner

By: *Vernon T. Squires*
Vernon T. Squires
Vice President and Assistant Secretary

ASSIGNEE:

ServiceMaster Consumer Services L.P.

By: ServiceMaster Consumer Services, Inc.
managing general partner

By: *Vernon T. Squires*
Vernon T. Squires
Vice President and Assistant Secretary

State of Illinois)
) SS
County of DuPage)

On this January 1, 1998, before me, the undersigned Notary Public, personally appeared Vernon T. Squires, personally known to me (or proved to me on the basis of satisfactory evidence) to be the person(s) whose name(s) is/are subscribed to the within instrument and acknowledged to me that he/she/they executed the same in his/her/their authorized capacity(ies).

WITNESS my hand and official seal.

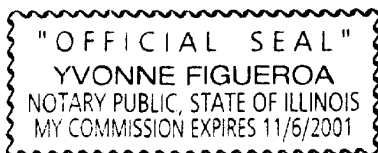

Yvonne Figueroa
Notary Public

SCHEDULE A

MARKS

Attached

RESCUE ROOTER, L. L. C.

Trademark and Service Mark Registrations

SCHEDULE A

MARK	CLASS	SER. NO.	F/D	REG. NO.	REG. DATE
RESCUE ROOTER and Design Plumbing services – namely sewer and drain cleaning services	37	63,883	09/22/75	1,053,076	11/16/78
RESCUE ROOTER For plumbing services, namely plumbing repair, drain cleaning and sewer cleaning	37	74/329,906	11/09/92	1,787,059	08/10/93
RESCUE ROOTER For plumbing services – namely sewer and drain cleaning services	37	185,931	09/18/78	1,131,000	02/12/86
SCOUR JET For plumbing, sewer and drain cleaning services	37	74/520,803	05/09/94	1,891,374	04/25/95
DRAINRIGHT A solvent used in drains	1	438,216	08/08/83	1,291,617	08/28/84
SCOUR-JET Drain cleaning machine utilizing highly pressurized water	7	438,199	08/08/93	1,291,886	08/26/94
RESCUE ROOTER and Design	37			40604	08/09/82

SCHEDULE B

COPYRIGHTS

Attached

FROM LATHAM & WATKINS

(TUE) 12. 23 '97 20:01/ST. 19:59/NO. 4261062422 P 7

FORM VA
For a Work of the Visual Arts
UNITED STATES COPYRIGHT OFFICE
REGISTRATION NUMBER

VA VAU
EFFECTIVE DATE OF REGISTRATION
Month Day Year

DO NOT WRITE ABOVE THIS LINE. IF YOU NEED MORE SPACE, USE A SEPARATE CONTINUATION SHEET.

1
TITLE OF THIS WORK YOUR PLUMBING AND DRAIN SYSTEM
NATURE OF THIS WORK Residential Brochure
PREVIOUS OR ALTERNATIVE TITLES
PUBLICATION AS A CONTRIBUTION
If published in a periodical or serial give: Volume Number Issue Date On Pages

2 a
NAME OF AUTHOR JIM KOPP
DATES OF BIRTH AND DEATH
Was this contribution to the work a "work made for hire"?
AUTHOR'S NATIONALITY OR DOMICILE
WAS THIS AUTHOR'S CONTRIBUTION TO THE WORK
NATURE OF AUTHORSHIP
Check appropriate box(es). See instructions
3-Dimensional sculpture
2-Dimensional artwork
Reproduction of work of art
Design on sheetlike material
Map
Photograph
Text
Technical drawing
Jewelry design
Architectural work

NOTE
Under the law, a "work made for hire" is generally the employer, not an employee. See instructions. For any work that was made for hire, check "Yes" in the space provided, give the employer or other person for whom the work was prepared) as "Author" of that part, and save the space for dates of birth and death blank.

b
NAME OF AUTHOR RESCUE INDUSTRIES, INC.
DATES OF BIRTH AND DEATH
Was this contribution to the work a "work made for hire"?
AUTHOR'S NATIONALITY OR DOMICILE
WAS THIS AUTHOR'S CONTRIBUTION TO THE WORK
NATURE OF AUTHORSHIP
Check appropriate box(es). See instructions.
3-Dimensional sculpture
2-Dimensional artwork
Reproduction of work of art
Design on sheetlike material
Map
Photograph
Text
Technical drawing
Jewelry design
Architectural work

3 a
YEAR IN WHICH CREATION OF THIS WORK WAS COMPLETED 1997
DATE AND NATION OF FIRST PUBLICATION OF THIS PARTICULAR WORK
Month August Day 15 Year 1997
USA

4
COPYRIGHT CLAIMANT(S) Name and address must be given even if the claimant is the same as the author given in space 2.
RESCUE INDUSTRIES, INC.
P.O. Box 85095
San Diego, California 92186-5095
TRANSFER If the claimant(s) named here in space 4 is (are) different from the author(s) named in space 2, give a brief statement of how the claimant(s) obtained ownership of the copyright.
Written Assignment
TRADEMARK
APPLICATION RECEIVED
ONE DEPOSIT RECEIVED
TWO DEPOSITS RECEIVED
FUNDS RECEIVED