

11-04-1998



100869046

NOV 22 AM 2:58

RECORDATION FORM COVER SHEET
TRADEMARKS ONLY

10-22-98

TO: The Commissioner of Patents and Trademarks: Please record the attached original document(s) or copy(ies).

Submission Type

- New
- Resubmission (Non-Recordation)
Document ID #
- Correction of PTO Error
Reel # Frame #
- Corrective Document
Reel # Frame #

Conveyance Type

- Assignment License
 - Security Agreement Nunc Pro Tunc Assignment
 - Merger Change of Name
 - Other
- Effective Date
Month Day Year

Conveying Party

Mark if additional names of conveying parties attached

Name

Execution Date
Month Day Year

Formerly

- Individual General Partnership Limited Partnership Corporation Association

Other

Citizenship/State of Incorporation/Organization

Receiving Party

Mark if additional names of receiving parties attached

Name

DBA/AKA/T/A

Composed of

Address (line 1)

Address (line 2)

Address (line 3)

City

State/Country

Zip Code

- Individual General Partnership Limited Partnership

- Corporation Association

Other

Citizenship/State of Incorporation/Organization

If document to be recorded is an assignment and the receiving party is not domiciled in the United States, an appointment of a domestic representative should be attached. (Designation must be a separate document from Assignment.)

FOR OFFICE USE ONLY

Refund Ref:

11/02/1998 BNGUYEN 00000128 75274623

01 FC:481
02 FC:482

40.00 OP
575.00 OP

CHECK Refund Total: \$345.00

Public burden reporting for this collection of information is estimated to average approximately 30 minutes per Cover Sheet to be recorded, including time for reviewing the document and gathering the data needed to complete the Cover Sheet. Send comments regarding this burden estimate to the U.S. Patent and Trademark Office, Chief Information Officer, Washington, D.C. 20231 and to the Office of Information and Regulatory Affairs, Office of Management and Budget, Paperwork Reduction Project (0651-0027), Washington, D.C. 20503. See OMB Information Collection Budget Package 0651-0027, Patent and Trademark Assignment Practice. DO NOT SEND REQUESTS TO RECORD ASSIGNMENT DOCUMENTS TO THIS ADDRESS.

Mail documents to be recorded with required cover sheet(s) information to:
Commissioner of Patents and Trademarks, Box Assignments, Washington, D.C. 20231

GD-29

Domestic Representative Name and Address

Enter for the first Receiving Party only.

Name

Address (line 1)

Address (line 2)

Address (line 3)

Address (line 4)

Correspondent Name and Address

Area Code and Telephone Number

Name

Address (line 1)

Address (line 2)

Address (line 3)

Address (line 4)

Pages Enter the total number of pages of the attached conveyance document including any attachments. #

Trademark Application Number(s) or Registration Number(s)

Mark if additional numbers attached

Enter either the Trademark Application Number or the Registration Number (DO NOT ENTER BOTH numbers for the same property).

Trademark Application Number(s)			Registration Number(s)		
<input type="text" value="75274623"/>	<input type="text"/>	<input type="text"/>	<input type="text" value="512503"/>	<input type="text"/>	<input type="text" value="534033"/>
<input type="text"/>	<input type="text"/>	<input type="text"/>	<input type="text" value="606313"/>	<input type="text" value="615244"/>	<input type="text" value="633533"/>
<input type="text"/>	<input type="text"/>	<input type="text"/>	<input type="text" value="635119"/>	<input type="text" value="638366"/>	<input type="text" value="746512"/>

Number of Properties Enter the total number of properties involved. #

Fee Amount Fee Amount for Properties Listed (37 CFR 3.41): \$

Method of Payment: Enclosed Deposit Account

Deposit Account (Enter for payment by deposit account or if additional fees can be charged to the account.) #

Authorization to charge additional fees: Yes No

Statement and Signature

To the best of my knowledge and belief, the foregoing information is true and correct and any attached copy is a true copy of the original document. Charges to deposit account are authorized, as indicated herein.

Mark Kusner #31,115 

Name of Person Signing Signature Date Signed

**RECORDATION FORM COVER SHEET
CONTINUATION
TRADEMARKS ONLY**

FORM PTO-1618C
Expires 06/30/99
OMB 0651-0027

Page 3

U.S. Department of Commerce
Patent and Trademark Office
TRADEMARK

Conveying Party

Mark if additional names of conveying parties attached

Enter Additional Conveying Party

Execution Date
Month Day Year

Name

Formerly

Individual General Partnership Limited Partnership Corporation Association

Other

Citizenship State of Incorporation/Organization

Receiving Party

Mark if additional names of receiving parties attached

Enter Additional Receiving Party

Name

DBA/AKA/TA

Composed of

Address (line 1)

Address (line 2)

Address (line 3)

City

State/Country

Zip Code

Individual General Partnership Limited Partnership

Corporation Association

Other

Citizenship/State of Incorporation/Organization

If document to be recorded is an assignment and the receiving party is not domiciled in the United States, an appointment of a domestic representative should be attached (Designation must be a separate document from the Assignment)

Trademark Application Number(s) or Registration Number(s)

Mark if additional numbers attached

Enter either the Trademark Application Number or the Registration Number (DO NOT ENTER BOTH numbers for the same property).

Trademark Application Number(s)

<input type="text"/>	<input type="text"/>	<input type="text"/>
<input type="text"/>	<input type="text"/>	<input type="text"/>
<input type="text"/>	<input type="text"/>	<input type="text"/>
<input type="text"/>	<input type="text"/>	<input type="text"/>
<input type="text"/>	<input type="text"/>	<input type="text"/>
<input type="text"/>	<input type="text"/>	<input type="text"/>
<input type="text"/>	<input type="text"/>	<input type="text"/>
<input type="text"/>	<input type="text"/>	<input type="text"/>

Registration Number(s)

747088	771074	850511
<input type="text"/>	1064372	1146735
1154662	1201861	1255897
1429088	1520675	1759684
1772231	1866864	2127029
2151904	<input type="text"/>	<input type="text"/>
<input type="text"/>	<input type="text"/>	<input type="text"/>



Prescribed by
Bob Taft, Secretary of State
30 East Broad Street, 14th Floor
Columbus, Ohio 43266-0418
Form MER (July 1994)

06108-1238

854834

Approved [Signature]
Date 12/18/97
Fee 50-

97121862801
eff. 1/1/98

CERTIFICATE OF MERGER

In accordance with the requirements of Ohio law, the undersigned corporations, limited liability companies and/or limited partnerships, desiring to effect a merger, set forth the following facts:

I. SURVIVING ENTITY

A. The name of the entity surviving the merger is:

Gould Electronics Inc.

(If the surviving entity is an Ohio limited partnership or qualified foreign limited partnership, its registration number shall be provided)

B. Name change: As a result of this merger, the name of the surviving entity has been changed to the following: GA-TEK Inc.

(complete only if the name of surviving entity is changing through the merger)

C. The surviving entity is a: *(Please check the appropriate box and fill in the appropriate blanks)*

Domestic (Ohio) corporation

Foreign (Non-Ohio) corporation incorporated under the laws of the state/ country of _____ and licensed to transact business in the state of Ohio.

Foreign (Non-Ohio) corporation incorporated under the laws of the state/country of _____, and NOT licensed to transact business in the state of Ohio.

Domestic (Ohio) limited liability company

Foreign (Non-Ohio) limited liability company organized under the laws of the state/country of _____, and registered to do business in the state of Ohio.

Foreign (Non-Ohio) limited liability company organized under the laws of the state/country of _____, and NOT registered to do business in the state of Ohio.

Domestic (Ohio) limited partnership, registration number _____

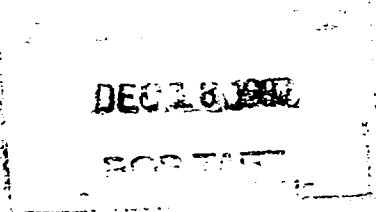

0610S-1239

- [] Foreign (Non-Ohio) limited partnership organized under the laws of the state/country of _____, and registered to do business in the state of Ohio, under registration number _____
- [] Foreign (Non-Ohio) limited partnership organized under the laws of the state/country of _____, and NOT registered to do business in the state of Ohio.

II. Merging Entities

The name, type of entity, and state/country of incorporation or organization, respectively, of each entity, other than the survivor, which is a party to the merger are as follows: (If insufficient space to cover this area, please attach a separate sheet listing the merging entities; Ohio registered or foreign qualified limited partnerships must include registration numbers)

Name	State/ Country of Organization	Type of Entity
American Microsystems Holding Corporation	Delaware	Corporation
_____	_____	_____
_____	_____	_____
_____	_____	_____
_____	_____	_____

III. Merger Agreement on File

The name and mailing address of the person or entity from whom/which eligible persons may obtain a copy of the agreement of merger upon written request:

Name	Address
GA-TEK Inc.	34929 Curtis Boulevard (street and number) Eastlake OH 44095 (city, village or township) (state) (zip code)

IV. Effective Date of Merger

This merger is to be effective:

On January 1, 1998 (if a date is specified, the date must be a date on or after the date of filing; the effective date of the merger cannot be earlier than the date of filing; if no date is specified, the date of filing will be the effective date of the merger).

0610S-1240

V. Merger Authorized

The laws of the state or country under which each constituent entity exists, permits this merger.

This merger was adopted, approved and authorized by each of the constituent entities in compliance with the laws of the state under which it is organized, and the persons signing this certificate on behalf of each of the constituent entities are duly authorized to do so .

VI. Statutory Agent

The name and address of the surviving entity's statutory agent upon whom any process, notice or demand may be served is:

Name

Address

<small>(complete street address)</small>	
_____	_____
<small>(city, village or township)</small>	<small>(zip code)</small>

(This item MUST be completed if the surviving entity is a foreign entity which is not licensed, registered or otherwise authorized to conduct or transact business in the State of Ohio)

Acceptance of Agent

The undersigned, named herein as the statutory agent for the above referenced surviving entity, hereby acknowledges and accepts the appointment of statutory agent for said entity.

Signature of Agent

(The acceptance of agent must be completed by domestic surviving entities if through this merger the statutory agent for the surviving entity has changed, or the named agent differs in any way from the name reflected on the Secretary of State's records.)

VII. Statement of Merger

Upon filing, or upon such later date as specified herein, the merging entity/entities listed herein shall merge into the listed surviving entity.

VIII. Amendments

The articles of incorporation, articles of organization or certificate of limited partnership (strike the inapplicable terms) of the surviving domestic entity herein, are amended as set forth in the attached "Exhibit A"

(Please note that any amendments to articles of incorporation, articles of organization or to a certificate of limited partnership MUST be attached if the surviving entity is a DOMESTIC corporation, limited liability company, or limited partnership.)

06108-1241

IX. Qualification or Licensure of Foreign Surviving Entity

A. The listed surviving foreign corporation, limited liability company, or limited partnership desires to transact business in Ohio as a foreign corporation, foreign limited liability company, or foreign limited partnership, and hereby appoints the following as its statutory agent upon whom process, notice or demand against the entity may be served in the State of Ohio. The name and complete address of the statutory agent is:

_____ (name) _____ (street and number)

_____, Ohio _____ (zip code)

_____ (city, village or township)

The subject surviving foreign corporation, limited liability company or limited partnership irrevocably consents to service of process on the statutory agent listed above as long as the authority of the agent continues, and to service of process upon the Secretary of State if the agent cannot be found, if the corporation, limited liability company or limited partnership fails to designate another agent when required to do so, or if the corporation's, limited liability company's, or limited partnership's license or registration to do business in Ohio expires or is cancelled.

B. The qualifying entity also states as follows: (complete only if applicable)

- I. **Foreign Qualifying Limited Liability Company**
(If the qualifying entity is a foreign limited liability company, the following information must be completed)
 - a. The name of the limited liability company in its state of organization/registration is _____
 - b. The name under which the limited liability company desires to transact business in Ohio is _____
 - c. The limited liability company was organized or registered on _____ under the laws of the state/country of _____
month day year
 - d. The address to which interested persons may direct request for copies of the articles of organization, operating agreement, bylaws, or other charter documents of the company is: _____

06108-1242

2. Foreign Qualifying Limited Partnership
(If the qualifying entity is a foreign limited partnership, the following information must be completed)

- a. The name of limited partnership is _____

- b. The limited partnership was formed on _____
under the laws of the state/country of _____
month day year
- c. The address of the office of the limited partnership in its state/country of organization is _____

d. The limited partnership's principal office address is _____

e. The names and business or residence addresses of the GENERAL partners of the partnership are as follows:

Name	Address
_____	_____
_____	_____
_____	_____

(If insufficient space to cover this item, please attach a separate sheet listing the general partners and their respective addresses)

f. The address of the office where a list of the names and business or residence addresses of the limited partners and their respective capital contributions is to be maintained is:

The limited partnership hereby certifies that it shall maintain said records until the registration of the limited partnership in Ohio is cancelled or withdrawn.

06105-1243

The undersigned constituent entities have caused this certificate of merger to be signed by its duly authorized officers, partners and representatives on the date(s) stated below.

Gould Electronics Inc.
exact name of entity
By: Michael C. May
Its: Senior Vice President, General Counsel and Secretary
Date: _____

American Microsystems Holding Corporation
exact name of entity
By: _____
Its: _____
Date: _____

exact name of entity
By: _____
Its: _____
Date: _____

exact name of entity
By: _____
Its: _____
Date: _____

exact name of entity
By: _____
Its: _____
Date: _____

exact name of entity
By: _____
Its: _____
Date: _____

exact name of entity
By: _____
Its: _____
Date: _____

exact name of entity
By: _____
Its: _____
Date: _____

exact name of entity
By: _____
Its: _____
Date: _____

exact name of entity
By: _____
Its: _____
Date: _____

(Please note that the chairman of the board, the president, vice president, secretary or an assistant secretary must sign on behalf of each constituent corporation, and at least one general partner must sign on behalf of each constituent limited partnership; if insufficient copies for signatures, a separate sheet should be attached containing such signatures)