

04-30-1999

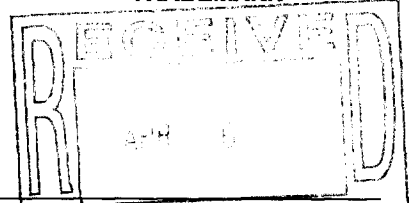

101024625



RECORDATION FORM COVER SHEET
TRADEMARKS ONLY

TO: The Commissioner of Patents and Trademarks: Please record the attached original document(s) or copy(ies).

Submission Type

New

Resubmission (Non-Recordation)
Document ID #

Correction of PTO Error
Reel # Frame #

Corrective Document
Reel # Frame #

Conveyance Type

Assignment License

Security Agreement Nunc Pro Tunc Assignment

Merger

Change of Name

Other

Effective Date
Month Day Year

4-26-99

Conveying Party

Mark if additional names of conveying parties attached

Name Execution Date
Month Day Year

Formerly

Individual General Partnership Limited Partnership Corporation Association

Other

Citizenship/State of Incorporation/Organization

Receiving Party

Mark if additional names of receiving parties attached

Name

DBA/AKA/TA

Composed of

Address (line 1)

Address (line 2)

Address (line 3)

City State/Country Zip Code

Individual General Partnership Limited Partnership If document to be recorded is an assignment and the receiving party is not domiciled in the United States, an appointment of a domestic representative should be attached. (Designation must be a separate document from Assignment.)

Corporation Association

Other

Citizenship/State of Incorporation/Organization

04/29/1999 DNGUYEN 00000226 041079 75014267

FOR OFFICE USE ONLY

01 FC:481 40.00 CH
02 FC:482 1175.00 CH

Public burden reporting for this collection of information is estimated to average approximately 30 minutes per Cover Sheet to be recorded, including time for reviewing the document and gathering the data needed to complete the Cover Sheet. Send comments regarding this burden estimate to the U.S. Patent and Trademark Office, Chief Information Officer, Washington, D.C. 20231 and to the Office of Information and Regulatory Affairs, Office of Management and Budget, Paperwork Reduction Project (0651-0027), Washington, D.C. 20503. See OMB Information Collection Budget Package 0651-0027, Patent and Trademark Assignment Practice. DO NOT SEND REQUESTS TO RECORD ASSIGNMENT DOCUMENTS TO THIS ADDRESS.

Mail documents to be recorded with required cover sheet(s) information to:
Commissioner of Patents and Trademarks, Box Assignments, Washington, D.C. 20231

TRADEMARK
REEL: 1883 FRAME: 0705

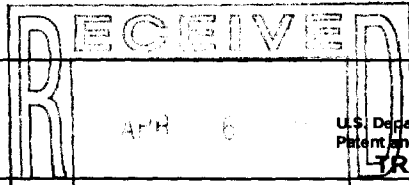

Domestic Representative Name and Address

Enter for the first Receiving Party only

Name

Address (line 1)

Address (line 2)

Address (line 3)

Address (line 4)

Correspondent Name and Address

Area Code and Telephone Number

Name

Address (line 1)

Address (line 2)

Address (line 3)

Address (line 4)

Pages

Enter the total number of pages of the attached conveyance document including any attachments.

#

Trademark Application Number(s) or Registration Number(s)

Mark if additional numbers attached

Enter either the Trademark Application Number or the Registration Number (DO NOT ENTER BOTH numbers for the same property).

Trademark Application Number(s)

Registration Number(s)

Number of Properties

Enter the total number of properties involved.

#

Fee Amount

Fee Amount for Properties Listed (37 CFR 3.41):

\$

Method of Payment:

Enclosed

Deposit Account

Deposit Account

(Enter for payment by deposit account or if additional fees can be charged to the account.)

Deposit Account Number:

#

Authorization to charge additional fees:

Yes

No

Statement and Signature

To the best of my knowledge and belief, the foregoing information is true and correct and any attached copy is a true copy of the original document. Charges to deposit account are authorized, as indicated herein.

Christopher D. Keirs

April 19, 1999

Name of Person Signing

Signature

Date Signed

**RECORDATION FORM COVER SHEET
CONTINUATION
TRADEMARKS ONLY**

FORM PTO-1618C
Expires 06/30/99
OMB 0651-0027

U.S. Department of Commerce
Patent and Trademark Office
TRADEMARK

Conveying Party

Enter Additional Conveying Party

Mark if additional names of conveying parties attached

Execution Date
Month Day Year

Name

Formerly

Individual General Partnership Limited Partnership Corporation Association

Other

Citizenship State of Incorporation/Organization

Receiving Party

Enter Additional Receiving Party

Mark if additional names of receiving parties attached

Name

DBA/AKA/TA

Composed of

Address (line 1)

Address (line 2)

Address (line 3)

City

State/Country

Zip Code

Individual General Partnership Limited Partnership

Corporation Association

Other

Citizenship/State of Incorporation/Organization

If document to be recorded is an assignment and the receiving party is not domiciled in the United States, an appointment of a domestic representative should be attached (Designation must be a separate document from the Assignment.)

Trademark Application Number(s) or Registration Number(s)

XX Mark if additional numbers attached

Enter either the Trademark Application Number or the Registration Number (DO NOT ENTER BOTH numbers for the same property).

Trademark Application Number(s)

Registration Number(s)

<input type="text"/>	<input type="text"/>	<input type="text"/>
<input type="text"/>	<input type="text"/>	<input type="text"/>
<input type="text"/>	<input type="text"/>	<input type="text"/>
<input type="text"/>	<input type="text"/>	<input type="text"/>
<input type="text"/>	<input type="text"/>	<input type="text"/>
<input type="text"/>	<input type="text"/>	<input type="text"/>
<input type="text"/>	<input type="text"/>	<input type="text"/>
<input type="text"/>	<input type="text"/>	<input type="text"/>

<input type="text"/>	<input type="text"/>	<input type="text"/>
<input type="text"/>	<input type="text"/>	<input type="text"/>
<input type="text"/>	<input type="text"/>	<input type="text"/>
<input type="text"/>	<input type="text"/>	<input type="text"/>
<input type="text"/>	<input type="text"/>	<input type="text"/>
<input type="text"/>	<input type="text"/>	<input type="text"/>
<input type="text"/>	<input type="text"/>	<input type="text"/>
<input type="text"/>	<input type="text"/>	<input type="text"/>

**RECORDATION FORM COVER SHEET
CONTINUATION
TRADEMARKS ONLY**

FORM PTO-1618C
Expires 06/30/99
OMB 0651-0027

U.S. Department of Commerce
Patent and Trademark Office
TRADEMARK

Conveying Party

Enter Additional Conveying Party

Mark if additional names of conveying parties attached

Execution Date
Month Day Year

Name

Formerly

Individual General Partnership Limited Partnership Corporation Association

Other

Citizenship State of Incorporation/Organization

Receiving Party

Enter Additional Receiving Party

Mark if additional names of receiving parties attached

Name

DBA/AKA/TA

Composed of

Address (line 1)

Address (line 2)

Address (line 3)

City

State/Country

Zip Code

Individual General Partnership Limited Partnership

Corporation Association

Other

Citizenship/State of Incorporation/Organization

If document to be recorded is an assignment and the receiving party is not domiciled in the United States, an appointment of a domestic representative should be attached (Designation must be a separate document from the Assignment.)

Trademark Application Number(s) or Registration Number(s)

Enter either the Trademark Application Number or the Registration Number (DO NOT ENTER BOTH numbers for the same property).

Mark if additional numbers attached

Trademark Application Number(s)

<input type="text"/>	<input type="text"/>	<input type="text"/>
<input type="text"/>	<input type="text"/>	<input type="text"/>
<input type="text"/>	<input type="text"/>	<input type="text"/>
<input type="text"/>	<input type="text"/>	<input type="text"/>
<input type="text"/>	<input type="text"/>	<input type="text"/>
<input type="text"/>	<input type="text"/>	<input type="text"/>
<input type="text"/>	<input type="text"/>	<input type="text"/>
<input type="text"/>	<input type="text"/>	<input type="text"/>

Registration Number(s)

<input type="text"/>	<input type="text"/>	<input type="text"/>
<input type="text"/>	<input type="text"/>	<input type="text"/>
<input type="text"/>	<input type="text"/>	<input type="text"/>
<input type="text"/>	<input type="text"/>	<input type="text"/>
<input type="text"/>	<input type="text"/>	<input type="text"/>
<input type="text"/>	<input type="text"/>	<input type="text"/>
<input type="text"/>	<input type="text"/>	<input type="text"/>
<input type="text"/>	<input type="text"/>	<input type="text"/>

NUNC PRO TUNC ASSIGNMENT OF
UNITED STATES TRADEMARK REGISTRATIONS

WHEREAS, TANDEM COMPUTERS INCORPORATED, a Delaware corporation, having a place of business located at 19191 Vallco Parkway, Cupertino, California 95014-2599, hereinafter "TCI," has adopted and used trademarks which are registered or are the subject of pending applications for registration in the United States Patent and Trademark Office, as set forth on annexed Schedule A, as well as all other trademarks and trademark registrations owned by TCI throughout the world, hereinafter referred to as "the Trademarks";

WHEREAS, effective December 30, 1998, COMPAQ INFORMATION TECHNOLOGIES GROUP, L.P., a Texas limited partnership having a place of business at 20555 State Highway 249, Houston, Texas 77070, the general partner of which is CPQ HOLDINGS, INC., a Delaware corporation, and a limited partner of which is COMPAQ INFORMATION TECHNOLOGIES, INC., a California corporation, the partnership being referred to hereinafter as "CITG," did acquire all right, title and interest in and to the Trademarks, including any choses in action relating to the Trademarks, together with the goodwill of the business symbolized by the Trademarks and the registrations and applications thereof;

WHEREAS, it is desired that this Nunc Pro Tunc Assignment of the Trademarks be made a matter of record in the United States Patent and Trademark Office.

NOW, THEREFORE, for good and valuable consideration, the full receipt and sufficiency of which is hereby acknowledged, and intending to be legally bound hereby, TCI does hereby sell, assign, transfer and convey unto CITG *nunc pro tunc* as of December 30, 1998, all of its right, title and interest in and to the Trademarks, including any choses in action relating to the Trademarks, claims for damages, profits and costs, both in equity and law, for any infringement or

infringements of said Trademark rights accruing on or before December 30, 1998, together with the goodwill of the business symbolized by the Trademarks, and including the registration thereof as set forth above; and further, TCI hereby covenants, agrees and undertakes to execute, whenever requested by CITG, all applications, assignments, lawful oaths and any other papers which CITG may deem necessary or desirable for securing to CITG or for maintaining for CITG the Trademarks which were assigned, and the choses in action therefor, all without further compensation to TCI.

TANDEM COMPUTERS INCORPORATED

By *Ben K. Wells*
Ben K. Wells
Vice President and Treasurer

STATE OF TEXAS §
§ ss.
COUNTY OF HARRIS §

On this, the 14th day of April, 1999, before me personally appeared Ben K. Wells, a duly authorized officer of TANDEM COMPUTERS INCORPORATED, who executed the foregoing instrument on behalf of said corporation, and that said instrument was signed on behalf of the corporation by authority of its Board of Directors; and that he acknowledges the instrument to be the free deed and act of said corporation for the purposes therein set forth and intending that this instrument be recorded.

[SEAL]

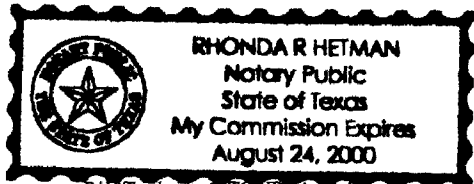

Rhonda R. Hetman
Notary Public in and for
the State of Texas

SCHEDULE A
NUNC PRO TUNC ASSIGNMENT FROM
TANDEM COMPUTERS INCORPORATED TO
COMPAQ INFORMATION TECHNOLOGIES GROUP, L.P.

ACTIVE REGISTRATIONS

<u>Mark</u>	<u>Reg. No.</u>	<u>Reg. Date</u>
NONSTOP	1181573	12/08/1981
NONSTOP II	1218202	11/30/1982
INTEGRITY	1255212	10/25/1983
ENFORM	1314415	01/15/1985
CAPS	1318999	02/12/1985
CYCLONE	1356343	08/27/1985
ENVOY	1393004	05/13/1986
TANDEM	1416945	11/11/1986
EXPAND	1420826	12/16/1986
TANDEM	1424630	01/13/1987
ENABLE	1430888	03/03/1987
TANDEM LOGO	1469664	12/22/1987
INTEGRITY	1479439	03/08/1988
TANDEM	1489140	05/24/1988
GUARDIAN	1490826	06/07/1988
NONSTOP	1563187	10/31/1989
VLM	1568155	11/28/1989
XL80	1594975	05/08/1990
V80	1599310	06/05/1990
INSPECT	1603481	06/26/1990
SNAX	1608065	07/31/1990
TMF	1641090	04/16/1991
INFOWAY	1644397	05/14/1991
INTEGRITY	1670729	12/31/1991
TSCP	1719341	09/22/1992
ATALLA	1730712	11/10/1992
TNET	1749301	01/26/1993
PSX	1769128	05/04/1993
TSMS-1000	1777028	06/15/1993
TSCE-1000	1782032	07/13/1993
NDX	1835196	05/10/1994
SYSHEALTH	1852974	09/06/1994
HIMALAYA	1873192	01/10/1995
NONSTOP AVAILABILITY	1914026	08/22/1995
HIMALAYA	1960683	03/05/1996
TORUSNET	1968756	04/16/1996
SERVERNET	2074263	06/24/1997
PTP	2124123	12/23/1997
SIGNMASTER	2211521	12/15/1998

PENDING APPLICATIONS

<u>Mark</u>	<u>App. No.</u>	<u>App. Date</u>
WEBSAFE	75/014267	11/02/1995
TIM	75/104382	05/15/1996
PAYMASTER	75/156837	08/27/1996
ITP	75/175962	10/02/1996
TRUSTMASTER	75/360740	09/22/1997
NETACD	75/421190	01/21/1998
WEBSAFE	75/469694	04/17/1998
TANTAU	75/530516	08/04/1998
INFOCHARGER	75/530548	08/04/1998