

04-29-1999

FORM PTO-1618A  
Expires 06/30/99  
OMB 0651-0027



101024160

U.S. Department of Commerce  
Patent and Trademark Office  
TRADEMARK

*MKD*  
*4.12.99*

### RECORDATION FORM COVER SHEET TRADEMARKS ONLY

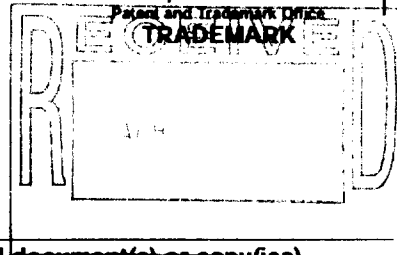

TO: The Commissioner of Patents and Trademarks: Please record the attached original document(s) or copy(ies).

#### Submission Type

**New**

**Resubmission (Non-Recordation)**  
Document ID #

**Correction of PTO Error**  
Reel #  Frame #

**Corrective Document**  
Reel #  Frame #

#### Conveyance Type

**Assignment**  **License**

**Security Agreement**  **Nunc Pro Tunc Assignment**

**Merger**  **Change of Name**

**Other**

Effective Date  
Month Day Year

#### Conveying Party

Mark if additional names of conveying parties attached

Name  Execution Date  
Month Day Year

Formerly

Individual  General Partnership  Limited Partnership  Corporation  Association

Other

Citizenship/State of Incorporation/Organization

#### Receiving Party

Mark if additional names of receiving parties attached

Name

DBA/AKA/TA

Composed of

Address (line 1)

Address (line 2)

Address (line 3)     
City State/Country Zip Code

Individual  General Partnership  Limited Partnership  If document to be recorded is an assignment and the receiving party is not domiciled in the United States, an appointment of a domestic representative should be attached. (Designation must be a separate document from Assignment.)

Corporation  Association

Other

Citizenship/State of Incorporation/Organization

04/28/1999 DNGUYEN 00000034 2187234

#### FOR OFFICE USE ONLY

01 FG:481 40.00 OP  
02 FG:482 25.00 OP

Public burden reporting for this collection of information is estimated to average approximately 30 minutes per Cover Sheet to be recorded, including time for reviewing the document and gathering the data needed to complete the Cover Sheet. Send comments regarding this burden estimate to the U.S. Patent and Trademark Office, Chief Information Officer, Washington, D.C. 20231 and to the Office of Information and Regulatory Affairs, Office of Management and Budget, Paperwork Reduction Project (0651-0027), Washington, D.C. 20503. See OMB Information Collection Budget Package 0651-0027, Patent and Trademark Assignment Practice. DO NOT SEND REQUESTS TO RECORD ASSIGNMENT DOCUMENTS TO THIS ADDRESS.

Mail documents to be recorded with required cover sheet(s) information to:  
Commissioner of Patents and Trademarks, Box Assignments, Washington, D.C. 20231

**TRADEMARK**  
REEL: 1888 FRAME: 0725

**Domestic Representative Name and Address**

Enter for the first Receiving Party only.

Name

Address (line 1)

Address (line 2)

Address (line 3)

Address (line 4)

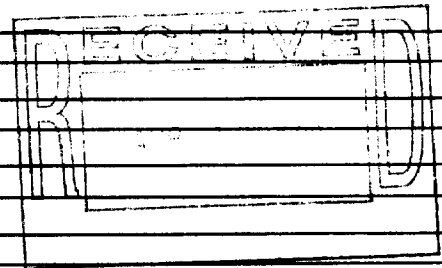

**Correspondent Name and Address**

Area Code and Telephone Number

317-231-7771

Name

Address (line 1)

Address (line 2)

Address (line 3)

Address (line 4)

**Pages**

Enter the total number of pages of the attached conveyance document including any attachments.

#

**Trademark Application Number(s) or Registration Number(s)**

Mark if additional numbers attached

Enter either the Trademark Application Number or the Registration Number (DO NOT ENTER BOTH numbers for the same property).

Trademark Application Number(s)			Registration Number(s)		
<input type="text"/>	<input type="text"/>	<input type="text"/>	<input type="text" value="2187234"/>	<input type="text" value="1809522"/>	<input type="text"/>
<input type="text"/>	<input type="text"/>	<input type="text"/>	<input type="text"/>	<input type="text"/>	<input type="text"/>
<input type="text"/>	<input type="text"/>	<input type="text"/>	<input type="text"/>	<input type="text"/>	<input type="text"/>

**Number of Properties**

Enter the total number of properties involved.

#

**Fee Amount**

Fee Amount for Properties Listed (37 CFR 3.41):

\$

Method of Payment:

Enclosed

Deposit Account

Deposit Account

(Enter for payment by deposit account or if additional fees can be charged to the account.)

Deposit Account Number:

#

Authorization to charge additional fees:

Yes

No

**Statement and Signature**

To the best of my knowledge and belief, the foregoing information is true and correct and any attached copy is a true copy of the original document. Charges to deposit account are authorized, as indicated herein.

George A. Dremonas

Name of Person Signing

Signature

4-8-99

Date Signed



Exhibit A

<u>Marks</u>	<u>U.S. Registration No.</u>	<u>Registration Date</u>
OFFICE NETWORK and Design	2,187,234	September 8, 1998
OFFICE NETWORK and Design	1,809,522	December 7, 1993

INDS02 GAD 217424

RECORDED: 04/12/1999

TRADEMARK  
REEL: 1888 FRAME: 0728