

05-14-1999

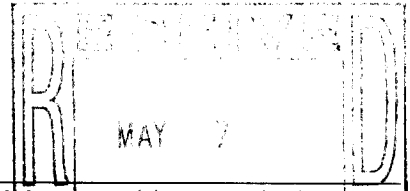

101038006
RECORDATION FORM COVER SHEET
TRADEMARKS ONLY



TO: The Commissioner of Patents and Trademarks: Please record the attached original document(s) or copy(ies).

Submission Type

- New
- Resubmission (Non-Recordation)
Document ID #
- Correction of PTO Error
Reel # Frame #
- Corrective Document
Reel # Frame #

Conveyance Type

- Assignment
- License
- Security Agreement
- Nunc Pro Tunc Assignment
Effective Date
Month Day Year
 02 09 99
- Merger
- Change of Name
- Other

Conveying Party

Mark if additional names of conveying parties attached

Execution Date
Month Day Year
 05 04 99

Name NATURAL GAS VEHICLE SYSTEMS, INC.

Formerly

- Individual
- General Partnership
- Limited Partnership
- Corporation
- Association

Other

Citizenship/State of Incorporation/Organization DELAWARE

Receiving Party

Mark if additional names of receiving parties attached

Name TAYLOR-WHARTON GAS EQUIPMENT DIVISION OF HARSCO CORPORATION

DBA/AKATA

Composed of

Address (line 1) 4718 OLD GETTYSBURG ROAD, SUITE 300

Address (line 2)

Address (line 3) MECHANICSBURG

PENNSYLVANIA

17055

City

State/Country

Zip Code

- Individual
- General Partnership
- Limited Partnership

- Corporation
- Association

Other

If document to be recorded is an assignment and the receiving party is not domiciled in the United States, an appointment of a domestic representative should be attached. (Designation must be a separate document from Assignment.)

Citizenship/State of Incorporation/Organization DELAWARE

05/13/1999 JSHABAZZ 00000069 75411656

FOR OFFICE USE ONLY

01 FC:481 40.00 OP
02 FC:482 75.00 OP

Public burden reporting for this collection of information is estimated to average approximately 30 minutes per Cover Sheet to be recorded, including time for reviewing the document and gathering the data needed to complete the Cover Sheet. Send comments regarding this burden estimate to the U.S. Patent and Trademark Office, Chief Information Officer, Washington, D.C. 20231 and to the Office of Information and Regulatory Affairs, Office of Management and Budget, Paperwork Reduction Project (0651-0027), Washington, D.C. 20503. See OMB Information Collection Budget Package 0651-0027, Patent and Trademark Assignment Practice. DO NOT SEND REQUESTS TO RECORD ASSIGNMENT DOCUMENTS TO THIS ADDRESS.

Mail documents to be recorded with required cover sheet(s) information to:
Commissioner of Patents and Trademarks, Box Assignments, Washington, D.C. 20221

REEL: 1896 FRAME: 0563

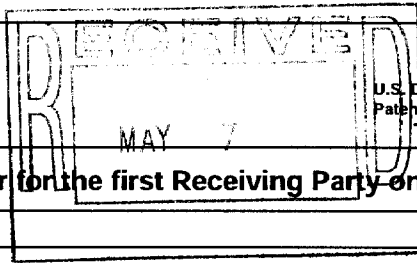

Domestic Representative Name and Address

Enter for the first Receiving Party only.

Name

Address (line 1)

Address (line 2)

Address (line 3)

Address (line 4)

Correspondent Name and Address

Area Code and Telephone Number

Name

Address (line 1)

Address (line 2)

Address (line 3)

Address (line 4)

Pages

Enter the total number of pages of the attached conveyance document including any attachments.

#

Trademark Application Number(s) or Registration Number(s)

Mark if additional numbers attached

Enter either the Trademark Application Number or the Registration Number (DO NOT ENTER BOTH numbers for the same property).

Trademark Application Number(s)

Registration Number(s)

<input type="text" value="75411656"/>	<input type="text"/>	<input type="text"/>
<input type="text" value="75411622"/>	<input type="text"/>	<input type="text"/>
<input type="text"/>	<input type="text"/>	<input type="text"/>

<input type="text" value="2158329"/>	<input type="text"/>	<input type="text"/>
<input type="text" value="2156297"/>	<input type="text"/>	<input type="text"/>
<input type="text"/>	<input type="text"/>	<input type="text"/>

Number of Properties

Enter the total number of properties involved.

#

Fee Amount

Fee Amount for Properties Listed (37 CFR 3.41):

\$

Method of Payment: Enclosed Deposit Account

Deposit Account (Enter for payment by deposit account or if additional fees can be charged to the account.)

Deposit Account Number: #

Authorization to charge additional fees: Yes No

Statement and Signature

To the best of my knowledge and belief, the foregoing information is true and correct and any attached copy is a true copy of the original document. Charges to deposit account are authorized, as indicated herein.

TIMOTHY J. SZUHAJ

Name of Person Signing

Signature

May 7, 1999

Date Signed

TRADEMARK ASSIGNMENT

THIS TRADEMARK ASSIGNMENT ("Assignment") is made and entered into as of this 10th day of February, 1999 ("Effective Date"), by and between **Natural Gas Vehicle Systems, Inc.**, a Delaware corporation, with its principal office at 5580 Cherry Avenue, Long Beach, California, 90805, U.S.A. ("Assignor"), and **Taylor-Wharton Gas Equipment Division of HARSCO Corporation**, a Delaware corporation with its principal office at 4718 Old Gettysburg Road, Suite 300, Mechanicsburg, Pennsylvania, 17055, U.S.A. ("Assignee").

WHEREAS, Assignor and Assignee are parties to a certain Asset Purchase Agreement dated as of **January 15, 1999** ("Agreement"), pursuant to which Assignor has agreed to sell substantially all of its assets and properties relating to the "Business" (as defined in the Agreement) including, without limitation, Assignor's entire right, title and interest in, to and under all of its trademarks (both foreign and domestic) and the United States trademark registrations and applications for registration identified and set forth on Schedules A and B, respectively, including variations thereof (collectively, the "Marks"), and the goodwill of the business associated therewith.

NOW, THEREFORE, for good and valuable consideration, the receipt and sufficiency of which are hereby acknowledged, Assignor does hereby sell, assign, transfer and set over to Assignee its entire right, title and interest in and to the Marks together with all goodwill associated therewith, and all registrations and applications therefor, in the United States and all foreign countries, including any renewals and extensions of the registrations that are or may be secured under the laws of the United States and all foreign countries, now or hereafter in effect,

for Assignee's own use and enjoyment, and for the use and enjoyment of Assignee's successors, assigns or other legal representatives, as fully and entirely as the same would have been held and enjoyed by Assignor if this Assignment and sale had not been made, together with all income, royalties, damages and payments due or payable as of the Effective Date or thereafter, including, without limitation, all claims for damages and payments by reason of past, present or future infringement or other unauthorized use of the Marks, with the right to sue for, and collect the same for Assignee's own use and enjoyment and for the use and enjoyment of its successors, assigns or other legal representatives.

Assignor requests the Commissioner of Patents and Trademarks to record Assignee as the assignee and owner thereof.

Assignor shall provide the Assignee, its successors, assigns or other legal representatives, cooperation and assistance at Assignee's request and expense (including the execution and delivery of any and all affidavits, declarations, oaths, samples, exhibits, specimens and other documentation as may be reasonably required): (1) in the preparation and prosecution of any application for registration or any application for renewal of a registration covering any of the Marks; (2) in the prosecution or defense of any interference, opposition, infringement or other proceedings that may arise in connection with any of the Marks, including, but not limited to, testifying as to any facts relating to the Marks assigned herein and this Assignment; (3) in obtaining any additional trademark protection for the Marks that Assignee reasonably may deem appropriate that may be secured under the laws now or hereafter in effect in the United States or for all foreign countries; and (4) in the implementation or perfection of this Assignment.

SCHEDULE A

U.S. TRADEMARK REGISTRATIONS

MARK	REGISTRATION NO.	DATE
DURA ALUMINUM and Design	2,158,329	May 19, 1998
DURA STEEL and Design	2,156,297	May 12, 1998

SCHEDULE B

U.S. TRADEMARK APPLICATIONS

MARK	SERIAL NO.	DATE
DURA ALUMINUM	75-411,656	December 17, 1997
DURA STEEL	75-411,622	December 17, 1997

1800 One Liberty Place
Philadelphia, PA 19103-7395
215-864-7000 Fax: 215-864-7123

Timothy J. Szuhaj
215-864-6348
szuhajt@whitewms.com

May 7, 1999

Commissioner of Patents & Trademarks
Box Assignments
Washington, DC 20231

Re: Request for Recordation of Trademark Assignments of Natural Gas Vehicle Systems, Inc. to Taylor Wharton Gas Equipment Division of HARSCO Corp.

Dear Sir/Madam:

1. Trademark Recordation Form Cover Sheet;
2. Original, notarized Trademark Assignment; and
3. Check in the amount of \$115.00.

CERTIFICATE OF MAILING (37 C.F.R. §1.10)
Express Mail — Mailing Label # EE869482763 US
Date of Deposit: May 7, 1999

I hereby certify that this paper and fee (along with any paper referred to as being attached) is being deposited with the United States Postal Service, "Express Mail Post Office to Addressee" service under 37 C.F.R. §1.10, on the date indicated above, and is addressed to the Commissioner of Patents & Trademarks, Box Assignments, Washington, DC 20231.

TIMOTHY J. SZUHAJ
Typed or Printed Name of Person
Mailing Paper or Fee

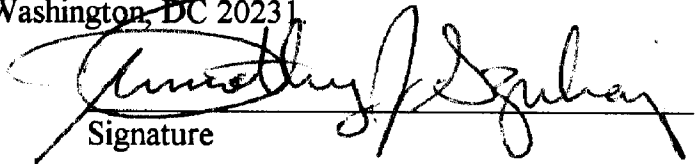
Signature