

10-06-1999



101162389

MRD

9-30-99

RECORDATION FORM COVER SHEET
TRADEMARKS ONLY

TO: The Commissioner of Patents and Trademarks: Please record the attached original document(s) or copy(ies).

Submission Type

- New
- Resubmission (Non-Recordation)
Document ID # _____
- Correction of PTO Error
Reel # _____ Frame # _____
- Corrective Document
Reel # 001923 Frame # 0924

Conveyance Type

- Assignment License
- Security Agreement Nunc Pro Tunc Assignment
Effective Date
Month Day Year
- Merger
- Change of Name
- Other Correction of Assignment

Conveying Party

Mark if additional names of conveying parties attached Execution Date
Month Day Year

Name Intraravia AG

Formerly _____

- Individual General Partnership Limited Partnership Corporation Association

Other _____

Citizenship/State of Incorporation/Organization Switzerland

Receiving Party

Mark if additional names of receiving parties attached

Name TTC Thomann Holding AG

DBA/AKA/TA _____

Composed of _____

Address (line 1) Weinbergstrasse 5

Address (line 2) _____

Address (line 3) CH6300 ZUG Switzerland _____
City Main/Country Zip Code

- Individual General Partnership Limited Partnership Corporation Association

Other _____

Citizenship/State of Incorporation/Organization Switzerland

If document to be recorded is an assignment and the receiving party is not domiciled in the United States, an appointment of a domestic representative should be attached. (Designation must be a separate document from Assignment.)

FOR OFFICE USE ONLY

Public burden reporting for this collection of information is estimated to average approximately 30 minutes per Cover Sheet to be recorded, including time for reviewing the document and gathering the data needed to complete the Cover Sheet. Send comments regarding this burden estimate to the U.S. Patent and Trademark Office, Chief Information Officer, Washington, D.C. 20231 and to the Office of Information and Regulatory Affairs, Office of Management and Budget, Paperwork Reduction Project (0651-0027), Washington, D.C. 20503. See OMB Information Collection Budget Package 0651-0027, Patent and Trademark Assignment Practices. DO NOT SEND REQUESTS TO RECORD ASSIGNMENT DOCUMENTS TO THIS ADDRESS.

Mail documents to be recorded with required cover sheet(s) information to:
Commissioner of Patents and Trademarks, Box Assignments, Washington, D.C. 20231

TRADEMARK

REEL: 001970 FRAME: 0112

Domestic Representative Name and Address

Enter for the first Receiving Party only.

Name

Address (line 1)

Address (line 2)

Address (line 3)

Address (line 4)

Correspondent Name and Address

Area Code and Telephone Number

Name

Address (line 1)

Address (line 2)

Address (line 3)

Address (line 4)

Pages

Enter the total number of pages of the attached conveyance document including any attachments. #

Trademark Application Number(s) or Registration Number(s)

Mark if additional numbers attached

Enter either the Trademark Application Number or the Registration Number (DO NOT ENTER BOTH numbers for the same property).

Trademark Application Number(s)			Registration Number(s)		
<input type="text"/>	<input type="text"/>	<input type="text"/>	<input type="text" value="1,111,919"/>	<input type="text"/>	<input type="text"/>
<input type="text"/>	<input type="text"/>	<input type="text"/>	<input type="text" value="75/190,397"/>	<input type="text"/>	<input type="text"/>
<input type="text"/>	<input type="text"/>	<input type="text"/>	<input type="text"/>	<input type="text"/>	<input type="text"/>

Number of Properties

Enter the total number of properties involved. #

Fee Amount

Fee Amount for Properties Listed (37 CFR 3.41): \$

Method of Payment:

Enclosed

Deposit Account

Deposit Account

(Enter for payment by deposit account or if additional fees can be charged to the account.)

Deposit Account Number: #

Authorization to charge additional fees: Yes No

Statement and Signature

To the best of my knowledge and belief, the foregoing information is true and correct and any attached copy is a true copy of the original document. Charges to deposit account are authorized, as indicated herein.

Donna M. DiMitri

Donna M. DiMitri

9/27/99

Name of Person Signing

Signature

Date Signed

IN THE UNITED STATES PATENT AND TRADEMARK OFFICE
TRADEMARK EXAMINING OPERATION

In re Application of: Interavia AG)
Serial No: 75,190,197)
Filed: October 31, 1993)
Mark: BANK COMPLIANCE)
 EXPERT

Assistant Commissioner for Trademarks
2900 Crystal Drive
Arlington, VA 22202-3513

DESIGNATION OF DOMESTIC REPRESENTATIVE

S I R:

The Thomson Corporation, with a principal place of business at One Station Place, Stamford, CT 06902, is hereby designated domestic representative upon whom all notices or process in proceedings affecting the registration issuing hereon may be served.

Respectfully submitted,

TTC THOMSON HOLDING AG

By: 

Name: S.J.H. Coles
Title: Director

TRADEMARK
REEL: 001970 FRAME: 0114

JP
7.6.99

07-07-1999



RECORDED 101084465

TRADEMARKS ONLY

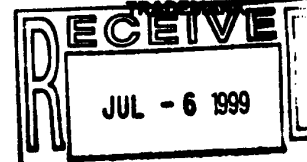

TO: The Commissioner of Patents and Trademarks: Please record the attached original document(s) or copy(ies).

Submission Type

- New
- Resubmission (Non-Recordation)
Document ID # _____
- Correction of PTO Error
Reel # _____ Frame # _____
- Corrective Document
Reel # _____ Frame # _____

Conveyance Type

- Assignment License
- Security Agreement Nunc Pro Tunc Assignment
Effective Date
Month Day Year
8/29/97
- Merger
- Change of Name
- Other _____

Conveying Party

Mark if additional names of conveying parties attached

Execution Date
Month Day Year

Name Interavia AG

Formerly _____

- Individual General Partnership Limited Partnership Corporation Association
- Other _____

Citizenship/State of Incorporation/Organization Switzerland

Receiving Party

Mark if additional names of receiving parties attached

Name TTC Thomson Holding AG

DBA/AKA/TA _____

Composed of _____

Address (line 1) Weinbergstrasse 5

Address (line 2) _____

Address (line 3) CH 6300 ZUG Switzerland _____

- Individual General Partnership Limited Partnership Corporation Association

If document to be recorded is an assignment and the receiving party is not domiciled in the United States, an appointment of a domestic representative should be attached. (Designation must be a separate document from Assignment.)

Citizenship/State of Incorporation/Organization Switzerland

07/06/1999 00000445 000006 1114077 FOR OFFICE USE ONLY

3-99 44-99 CH
02-99 02-99 CH

Public burden reporting for this collection of information is estimated to average approximately 30 minutes per Cover Sheet to be recorded, including time for reviewing the document and gathering the data needed to complete the Cover Sheet. Send comments regarding this burden estimate to the U.S. Patent and Trademark Office, Chief Information Officer, Washington, D.C. 20231 and to the Office of Information and Regulatory Affairs, Office of Management and Budget, Paperwork Reduction Project (8001-0027), Washington, D.C. 20503. See One Information Collection Budget Package 8001-0027, Patent and Trademark Assignment Practice. DO NOT SEND REQUESTS TO RECORD ASSIGNMENT DOCUMENTS TO THIS ADDRESS.

Mail documents to be recorded with required cover sheet(s) information to:
Commissioner of Patents and Trademarks, Box Assignments, Washington, DC 20231

TRADEMARK

REEL: 001970 FRAME: 0115

Domestic Representative Name and Address Enter for the first Receiving Party only.

Name

Address (line 1)

Address (line 2)

Address (line 3)

Address (line 4)

Correspondent Name and Address Area Code and Telephone Number

Name

Address (line 1)

Address (line 2)

Address (line 3)

Address (line 4)

Pages Enter the total number of pages of the attached conveyance document including any attachments. #

Trademark Application Number(s) or Registration Number(s) Mark if additional numbers attached

Enter either the Trademark Application Number or the Registration Number (DO NOT ENTER BOTH numbers for the same property).

Trademark Application Number(s)			Registration Number(s)		
<input type="text"/>	<input type="text"/>	<input type="text"/>	<input type="text" value="1,114,077"/>	<input type="text"/>	<input type="text"/>
<input type="text"/>	<input type="text"/>	<input type="text"/>	<input type="text"/>	<input type="text"/>	<input type="text"/>
<input type="text"/>	<input type="text"/>	<input type="text"/>	<input type="text"/>	<input type="text"/>	<input type="text"/>

Number of Properties Enter the total number of properties involved. #

Fee Amount Fee Amount for Properties Listed (37 CFR 3.41): \$

Method of Payment: Enclosed Deposit Account

Deposit Account (Enter for payment by deposit account or if additional fees can be charged to the account.)
Deposit Account Number: #

Authorization to charge additional fees: Yes No

Statement and Signature

To the best of my knowledge and belief, the foregoing information is true and correct and any attached copy is a true copy of the original document. Charges to deposit account are authorized, as indicated herein.

Donna M. DiMitri *Donna M. DiMitri* 6/29/97

Name of Person Signing Signature Date Signed

SCHEDULE A

<u>Trademark</u>	<u>Reg. No. (Appl. No.)</u>	<u>Reg. Date (Filing Date)</u>
BANCOMPARE	1,114,077	27 Feb. 1979
BANKWATCH	1,723,643	13 Oct. 1992
BANKWATCH (& design)	1,675,031	11 Feb. 1992
BANKWATCH PERSPECTIVES	1,587,759	20 March 1990
BANKWATCH.COM	(75,190,296)	(31 Oct. 1996)
DEBTWATCH	(74,353,138)	(27 Jan. 1993)
INSURANCEWATCH (& design)	1,808,265	30 Nov. 1993
	(74,210,169)	(4 Oct. 1991)
THE BANK ANALYST (stylized)	1,490,700	31 May 1988
BANCPEN	1,111,919	23 Jan. 1979
BANCPEN	1,725,528	20 Oct. 1992
BANK COMPLIANCE EXPERT	(75,190,197)	(31 Oct. 1996)
BANKING COMPLIANCE EXPERT	(75,190,395) <i>and</i>	(31 Oct. 1996)
BANKSEARCH	1,488,251	17 May 1988
BANKSEARCH	(75,137,286)	30 May 1996
BANKSOURCE	1,678,785	10 March 1992
BANKSOURCE	(75,100,925)	(1 May 1996)
BOARD OF DIRECTORS' MANAGEMENT SYSTEM	1,777,493	15 June 1993
BRANCH SOURCE FINANCIAL INSTITUTION BRANCH ANALYSIS	1,715,189	15 Sept. 1992
HIGH PERFORMANCE BANKING (stylized) S (& design)	(75,061,914)	(20 Feb. 1996)
	1,762,758	6 April 1993
SHESHUNOFF	1,761,083	30 March 1993
SHESHUNOFF INFORMATION	1,721,802	6 Oct. 1992
SHESHUNOFF INFORMATION SERVICES INC. (& design)	1,762,755	6 April 1993
STAR ALLIANCE	1,980,417	18 June 1996
	(74,518,777)	(29 April 1994)
STAR ALLIANCE (& design)	1,977,621	4 June 1996
	(74,518,431)	(29 April 1994)
TAFS	1,962,070	12 March 1996
	(74,673,247)	(9 May 1995)
BARCLAYS	1,843,252	3 May 1994
BARCLAYS	1,875,204	24 Jan. 1995
BARCLAYS	1,834,073	3 May 1994

**TRADEMARK
REEL: 001970 FRAME: 0117**



Trademark

Reg. No.
(Appl. No.)

Reg. Date
(Filing Date)

BARCLAYS INFORMATION ON POINT
(& design)
BARCLAYS PRIVATE LETTER

1,794,961
1,843,294

28 Sept. 1993
5 July 1994

TRADEMARK
REEL: 001970 FRAME: 0118

IN THE UNITED STATES PATENT AND TRADEMARK OFFICE

ASSIGNMENT NUNC PRO TUNC

WHEREAS, INTERAVIA AG (currently named THOMSON TRAVEL INTERNATIONAL AG), a corporation organized under the laws of Switzerland, having its registered office at Weinbergstrasse 5, 6300 Zug, Switzerland (hereinafter referred to as the "Assignor"), has adopted, acquired and used in its business the trademarks listed on Schedule A attached hereto; and

WHEREAS, said INTERAVIA AG (currently named THOMSON TRAVEL INTERNATIONAL AG), assigned its entire right, title and interest in and to said trademarks to TTC THOMSON HOLDING AG, a corporation organized under the laws of Switzerland, having its registered office at Weinbergstrasse 5, 6300 Zug, Switzerland, effective August 29, 1997, in exchange for good and legal consideration;

NOW, THEREFORE, the undersigned J.H. Hamilius, alleges that he was the director of the former INTERAVIA AG (currently named THOMSONS TRAVEL INTERNATIONAL AG), and was fully cognizant of the aforementioned assignment, effective August 29, 1997, that this nunc pro tunc assignment is being executed now in order to clarify the ownership of the abovementioned U.S. trademarks and to confirm that INTERAVIA AG (currently named THOMSON TRAVEL INTERNATIONAL AG) did assign unto said TTC THOMSON HOLDING AG, all rights, title and interest in and to said marks, together with the good will of the business symbolized by the marks.

INTERAVIA AG (currently named
THOMSON TRAVEL
INTERNATIONAL AG)

Dated: 8/25/99

By: J.H. Hamilius

Name: J.H. Hamilius

Title: Director

WITNESSETH: [Signature]

WITNESSETH: [Signature]

**TRADEMARK
REEL: 001970 FRAME: 0119**



UNITED STATES DEPARTMENT OF COMMERCE
Patent and Trademark Office
ASSISTANT SECRETARY AND COMMISSIONER
OF PATENTS AND TRADEMARKS
Washington, D.C. 20231

SEPTEMBER 02, 1999

PTAS



THE THOMSON CORPORATION
DONNA M. DIMITRI
THE METRO CENTER
ONE STATION PLACE
STAMFORD, CT 06902

UNITED STATES PATENT AND TRADEMARK OFFICE
NOTICE OF RECORDATION OF ASSIGNMENT DOCUMENT

THE ENCLOSED DOCUMENT HAS BEEN RECORDED BY THE ASSIGNMENT DIVISION OF THE U.S. PATENT AND TRADEMARK OFFICE. A COMPLETE MICROFILM COPY IS AVAILABLE AT THE ASSIGNMENT SEARCH ROOM ON THE REEL AND FRAME NUMBER REFERENCED BELOW.

PLEASE REVIEW ALL INFORMATION CONTAINED ON THIS NOTICE. THE INFORMATION CONTAINED ON THIS RECORDATION NOTICE REFLECTS THE DATA PRESENT IN THE PATENT AND TRADEMARK ASSIGNMENT SYSTEM. IF YOU SHOULD FIND ANY ERRORS OR HAVE QUESTIONS CONCERNING THIS NOTICE, YOU MAY CONTACT THE EMPLOYEE WHOSE NAME APPEARS ON THIS NOTICE AT 703-308-9723. PLEASE SEND REQUEST FOR CORRECTION TO: U.S. PATENT AND TRADEMARK OFFICE, ASSIGNMENT DIVISION, BOX ASSIGNMENTS, CG-4, 1213 JEFFERSON DAVIS HWY, SUITE 320, WASHINGTON, D.C. 20231.

RECORDATION DATE: 07/06/1999

REEL/FRAME: 001923/0924
NUMBER OF PAGES: 6

BRIEF: NUNC PRO TUNC ASSIGNMENT

ASSIGNOR:
INTERAVIA AG

DOC DATE: 06/25/1999
CITIZENSHIP: SWITZERLAND
ENTITY: CORPORATION

ASSIGNEE:
TTC THOMSON HOLDING AG
WEINBERGSTRASSE 5
CH 6300 ZUG, SWITZERLAND

CITIZENSHIP: SWITZERLAND
ENTITY: CORPORATION

APPLICATION NUMBER: 75190296
REGISTRATION NUMBER:

FILING DATE: 10/31/1996
ISSUE DATE:

MARK: BANKWATCH.COM
DRAWING TYPE: WORDS, LETTERS, OR NUMBERS IN TYPED FORM

TRADEMARK
REEL: 001970 FRAME: 0120

APPLICATION NUMBER: 74353138
REGISTRATION NUMBER:

FILING DATE: 01/27/1993
ISSUE DATE:

MARK: DEBTWATCH
DRAWING TYPE: WORDS, LETTERS, OR NUMBERS IN TYPED FORM

APPLICATION NUMBER: 75190197
REGISTRATION NUMBER: 2186574

FILING DATE: 10/30/1996
ISSUE DATE: 09/01/1998

MARK: AETNA FLEXIBLE INCOME
DRAWING TYPE: WORDS, LETTERS, OR NUMBERS IN TYPED FORM

APPLICATION NUMBER: 75190399
REGISTRATION NUMBER:

FILING DATE: 10/31/1996
ISSUE DATE:

MARK: BANKING COMPLIANCE EXPERT
DRAWING TYPE: WORDS, LETTERS, OR NUMBERS IN TYPED FORM

APPLICATION NUMBER: 75137286
REGISTRATION NUMBER: 2159935

FILING DATE: 05/30/1996
ISSUE DATE: 05/26/1998

MARK: BANKSEARCH
DRAWING TYPE: WORDS, LETTERS, OR NUMBERS IN TYPED FORM

APPLICATION NUMBER: 75100925
REGISTRATION NUMBER: 2141859

FILING DATE: 05/01/1996
ISSUE DATE: 03/10/1998

MARK: BANKSOURCE
DRAWING TYPE: WORDS, LETTERS, OR NUMBERS IN TYPED FORM

APPLICATION NUMBER: 75061914
REGISTRATION NUMBER:

FILING DATE: 02/20/1996
ISSUE DATE:

MARK: HIGH PERFORMANCE BANKING
DRAWING TYPE: STYLIZED WORDS, LETTERS, OR NUMBERS

APPLICATION NUMBER: 73120537
REGISTRATION NUMBER: 1114077

FILING DATE: 03/28/1977
ISSUE DATE: 02/27/1979

MARK: BANCOMPARE
DRAWING TYPE: WORDS, LETTERS, OR NUMBERS IN TYPED FORM

APPLICATION NUMBER: 73788593
REGISTRATION NUMBER: 1723643

FILING DATE: 03/23/1989
ISSUE DATE: 10/13/1992

MARK: BANKWATCH
DRAWING TYPE: WORDS, LETTERS, OR NUMBERS IN TYPED FORM

APPLICATION NUMBER: 74073560
REGISTRATION NUMBER: 1675031

FILING DATE: 06/28/1990
ISSUE DATE: 02/11/1992

MARK: BANKWATCH
DRAWING TYPE: WORDS, LETTERS, OR NUMBERS AND DESIGN

TRADEMARK
REEL: 001970 FRAME: 0121

APPLICATION NUMBER: 73807643
REGISTRATION NUMBER: 1587759

FILING DATE: 07/07/1989
ISSUE DATE: 03/20/1990

MARK: BANKWATCH PERSPECTIVES
DRAWING TYPE: WORDS, LETTERS, OR NUMBERS IN TYPED FORM

APPLICATION NUMBER: 74210169
REGISTRATION NUMBER: 1808265

FILING DATE: 10/04/1991
ISSUE DATE: 11/30/1993

MARK: INSURANCE WATCH
DRAWING TYPE: WORDS, LETTERS, OR NUMBERS AND DESIGN

APPLICATION NUMBER: 73693140
REGISTRATION NUMBER: 1490700

FILING DATE: 11/02/1987
ISSUE DATE: 05/31/1988

MARK: THE BANK ANALYST
DRAWING TYPE: STYLIZED WORDS, LETTERS, OR NUMBERS

APPLICATION NUMBER: 74103700
REGISTRATION NUMBER: 1725528

FILING DATE: 10/09/1990
ISSUE DATE: 10/20/1992

MARK: BANC PEN
DRAWING TYPE: WORDS, LETTERS, OR NUMBERS IN TYPED FORM

APPLICATION NUMBER: 73672636
REGISTRATION NUMBER: 1488251

FILING DATE: 07/17/1987
ISSUE DATE: 05/17/1988

MARK: BANKSEARCH
DRAWING TYPE: WORDS, LETTERS, OR NUMBERS IN TYPED FORM

APPLICATION NUMBER: 73760641
REGISTRATION NUMBER: 1678785

FILING DATE: 10/31/1988
ISSUE DATE: 03/10/1992

MARK: BANKSOURCE
DRAWING TYPE: WORDS, LETTERS, OR NUMBERS IN TYPED FORM

APPLICATION NUMBER: 74118475
REGISTRATION NUMBER: 1777493

FILING DATE: 11/27/1990
ISSUE DATE: 06/15/1993

MARK: BOARD OF DIRECTORS' MANAGEMENT SYSTEM
DRAWING TYPE: WORDS, LETTERS, OR NUMBERS IN TYPED FORM

APPLICATION NUMBER: 74172941
REGISTRATION NUMBER: 1715189

FILING DATE: 06/04/1991
ISSUE DATE: 09/15/1992

MARK: BRANCH SOURCE FINANCIAL INSTITUTION BRAN
DRAWING TYPE: WORDS, LETTERS, OR NUMBERS AND DESIGN

APPLICATION NUMBER: 74139150
REGISTRATION NUMBER: 1762758

FILING DATE: 02/14/1991
ISSUE DATE: 04/06/1993

MARK: S
DRAWING TYPE: WORDS, LETTERS, OR NUMBERS AND DESIGN

TRADEMARK
REEL: 001970 FRAME: 0122

APPLICATION NUMBER: 74118508
REGISTRATION NUMBER: 1761083

FILING DATE: 11/27/1990
ISSUE DATE: 03/30/1993

MARK: SHESHUNOFF
DRAWING TYPE: WORDS, LETTERS, OR NUMBERS AND DESIGN

APPLICATION NUMBER: 74118432
REGISTRATION NUMBER: 1721802

FILING DATE: 11/27/1990
ISSUE DATE: 10/06/1992

MARK: SHESHUNOFF INFORMATION
DRAWING TYPE: WORDS, LETTERS, OR NUMBERS IN TYPED FORM

APPLICATION NUMBER: 74118473
REGISTRATION NUMBER: 1762755

FILING DATE: 11/27/1990
ISSUE DATE: 04/06/1993

MARK: SHESHUNOFF SHESHUNOFF INFORMATION SERVIC
DRAWING TYPE: WORDS, LETTERS, OR NUMBERS AND DESIGN

APPLICATION NUMBER: 74518777
REGISTRATION NUMBER: 1980417

FILING DATE: 04/29/1994
ISSUE DATE: 06/18/1996

MARK: STAR ALLIANCE
DRAWING TYPE: WORDS, LETTERS, OR NUMBERS IN TYPED FORM

APPLICATION NUMBER: 74518431
REGISTRATION NUMBER: 1977621

FILING DATE: 04/29/1994
ISSUE DATE: 06/04/1996

MARK: STAR ALLIANCE
DRAWING TYPE: WORDS, LETTERS, OR NUMBERS AND DESIGN

APPLICATION NUMBER: 74673247
REGISTRATION NUMBER: 1962070

FILING DATE: 05/09/1995
ISSUE DATE: 03/12/1996

MARK: TAFS
DRAWING TYPE: WORDS, LETTERS, OR NUMBERS IN TYPED FORM

APPLICATION NUMBER: 74425133
REGISTRATION NUMBER: 1843252

FILING DATE: 08/16/1993
ISSUE DATE: 07/05/1994

MARK: THE YOUNG MASTERS
DRAWING TYPE: WORDS, LETTERS, OR NUMBERS IN TYPED FORM

APPLICATION NUMBER: 74351899
REGISTRATION NUMBER: 1875204

FILING DATE: 01/25/1993
ISSUE DATE: 01/24/1995

MARK: BARCLAYS
DRAWING TYPE: WORDS, LETTERS, OR NUMBERS IN TYPED FORM

APPLICATION NUMBER: 74358252
REGISTRATION NUMBER: 1834073

FILING DATE: 02/12/1993
ISSUE DATE: 05/03/1994

MARK: BARCLAYS
DRAWING TYPE: WORDS, LETTERS, OR NUMBERS IN TYPED FORM

TRADEMARK
REEL: 001970 FRAME: 0123

APPLICATION NUMBER: 74351894
REGISTRATION NUMBER: 1794961

FILING DATE: 01/25/1993
ISSUE DATE: 09/28/1993

MARK: BARCLAYS INFORMATION ON POINT
DRAWING TYPE: WORDS, LETTERS, OR NUMBERS AND DESIGN

APPLICATION NUMBER: 74375837
REGISTRATION NUMBER: 1843294

FILING DATE: 04/05/1993
ISSUE DATE: 07/05/1994

MARK: BARCLAYS PRIVATE LETTER
DRAWING TYPE: WORDS, LETTERS, OR NUMBERS IN TYPED FORM

SHAREILL COLES, EXAMINER
ASSIGNMENT DIVISION
OFFICE OF PUBLIC RECORDS

TRADEMARK
REEL: 001970 FRAME: 0124



The Thomson Corporation
Metro Center, One Station Place, Stamford, CT 06902
Tel: (203) 969-8733 Fax: (203) 348-5718
Internet: donna.dimitri@thomson.com

Donna M. DiMitre
Trademark Paralegal

September 27, 1999

VIA FIRST CLASS MAIL

Commissioner of Patents and Trademarks
BOX ASSIGNMENTS
Washington, DC 20231

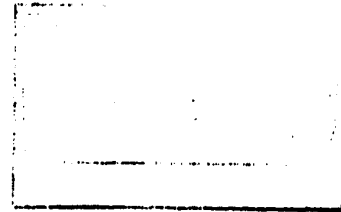

Re: Recorded Nunc Pro Tunc Trademark
Assignment from TTC Thomson Holding AG to
Interavia AG
Reel/Frame: 001923/0924

Dear Sir or Madam:

This letter is in reference to a Recorded Trademark Assignment from TTC Thomson Holding AG to Interavia AG recorded on Reel/Frame Number 001923/0924.

I have enclosed the original documents for your reference. Please note that the mark BANC PEN, Registration Number 1,111,919 was erroneously not included in the assignment. I have highlighted the mark in yellow on the original schedule.

I also draw your attention to page 2 of the Patent and Trademark Office document that lists AETNA FLEXIBLE INCOME. Please note that this was an error on our part as the schedule we attached listed the application for this mark, however, the correct application number should have been 75/190,397, indicating the mark BANK COMPLIANCE EXPERT.

Please have this assignment corrected and charge any fees to account number 20-0866 as indicated on the recordation sheet submitted with this letter.

Thank you for your assistance in this matter.

Very truly yours,

Donna M. DiMitre

Encl.
\\TTC\SYS\USERS\UPSON\Assign docs correct.doc

RECORDED: 09/30/1999

TRADEMARK
REEL: 001970 FRAME: 0125