

04-24-2000

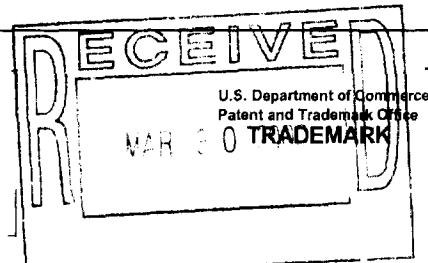

101331087



Handwritten: 1.10, 3.30.00

RECORDATION FORM COVER SHEET
TRADEMARKS ONLY

TO: The Commissioner of Patents and Trademarks: Please record the attached original document(s) or copy(ies).

Submission Type

- New
- Resubmission (Non-Recordation)
Document ID # _____
- Correction of PTO Error
Reel # _____ Frame # _____
- Corrective Document
Reel # _____ Frame # _____

Conveyance Type

- Assignment License
- Security Agreement Nunc Pro Tunc Assignment
Effective Date
Month Day Year _____
- Merger
- Change of Name
- Other _____

Conveying Party

Mark if additional names of conveying parties attached

Name YAN XIN and FANG YUHAY

Execution Date
Month Day Year
02 05 00

Formerly _____

- Individual General Partnership Limited Partnership Corporation Association

Other _____

Citizenship/State of Incorporation/Organization California

Receiving Party

Mark if additional names of receiving parties attached

Name UNITED STATES BIOLOGY SCIENCE RESEARCH CENTER LLC

DBA/AKA/TA _____

Composed of _____

Address (line 1) 1314 Fairfield Street

Address (line 2) _____

Address (line 3) Glendale

California

91201

City

State/Country

Zip Code

- Individual General Partnership Limited Partnership

- Corporation Association

Other _____

If document to be recorded is an assignment and the receiving party is not domiciled in the United States, an appointment of a domestic representative should be attached. (Designation must be a separate document from Assignment.)

Citizenship/State of Incorporation/Organization Delaware

04/21/2000 JSHABAZZ 0000157 75558579

FOR OFFICE USE ONLY

01 FC:481	40.00 DP
02 FC:482	25.00 DP
03 FC:998	15.00 DP

Public burden reporting for this collection of information is estimated to average approximately 30 minutes per Cover Sheet to be recorded, including time for reviewing the document and gathering the data needed to complete the Cover Sheet. Send comments regarding this burden estimate to the U.S. Patent and Trademark Office, Chief Information Officer, Washington, D.C. 20231 and to the Office of Information and Regulatory Affairs, Office of Management and Budget, Paperwork Reduction Project (0651-0027), Washington, D.C. 20503. See OMB Information Collection Budget Package 0651-0027, Patent and Trademark Assignment Practice. DO NOT SEND REQUESTS TO RECORD ASSIGNMENT DOCUMENTS TO THIS ADDRESS.

Mail documents to be recorded with required cover sheet(s) information to:
Commissioner of Patents and Trademarks, Box Assignments, Washington, D.C. 20231

TRADEMARK
REEL: 002058 FRAME: 0005

Domestic Representative Name and Address

Enter for the first Receiving Party only.

Name:

Address (line 1):

Address (line 2):

Address (line 3):

Address (line 4):

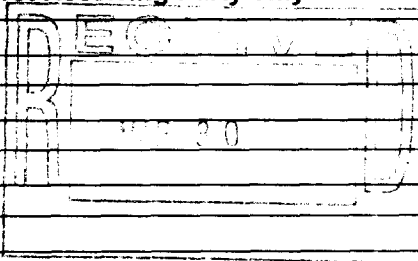

Correspondent Name and Address

Area Code and Telephone Number

Name:

Address (line 1):

Address (line 2):

Address (line 3):

Address (line 4):

Pages Enter the total number of pages of the attached conveyance document including any attachments.

#

Trademark Application Number(s) or Registration Number(s)

Mark if additional numbers attached

Enter either the Trademark Application Number or the Registration Number (DO NOT ENTER BOTH numbers for the same property).

Trademark Application Number(s)

Registration Number(s)

<input type="text" value="75/558, 79"/>	<input type="text"/>	<input type="text"/>	<input type="text"/>	<input type="text"/>	<input type="text"/>	<input type="text"/>
<input type="text" value="75/558, 80"/>	<input type="text"/>	<input type="text"/>	<input type="text"/>	<input type="text"/>	<input type="text"/>	<input type="text"/>
<input type="text"/>	<input type="text"/>	<input type="text"/>	<input type="text"/>	<input type="text"/>	<input type="text"/>	<input type="text"/>

Number of Properties Enter the total number of properties involved.

#

Fee Amount Fee Amount for Properties Listed (37 CFR 3.41):

\$

Method of Payment: Enclosed Deposit Account

Deposit Account (Enter for payment by deposit account or if additional fees can be charged to the account.)

Deposit Account Number: #

Authorization to charge additional fees: Yes No

Statement and Signature

To the best of my knowledge and belief, the foregoing information is true and correct and any attached copy is a true copy of the original document. Charges to deposit account are authorized, as indicated herein.

Paul W. Garrity
Name of Person Signing

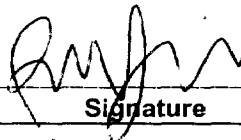
Signature

3/30/08
Date Signed

SCHEDULE A

<u>Trademark</u>	<u>Ser. No.</u>	<u>Filing Date</u>
YAN XIN MESSAGE CENTER XY QIGONG VITALITY NUTRIMENT	75/558,579	September 24, 1998
YAN XIN MESSAGE CENTER XY QIGONG VITALITY NUTRIMENT	75/558,580	September 24, 1998

ASSIGNMENT

WHEREAS, Yan Xin and Fang Yuhay, a partnership comprised of two individuals with an address located at 1314 Fairfield Street, Glendale, California 91201 (hereinafter "Applicant"), has filed two applications under Section 1(b) of the Trademark Act, 15 U.S.C. § 1051(b) for the trademark YAN XIN MESSAGE CENTER XY QIGONG VITALITY NUTRIMENT, the particulars of which applications are set forth in Schedule "A" attached hereto, seeking registration on the Principal Register maintained by the United States Patent and Trademark Office (the "TRADEMARKS"); and

WHEREAS, United States Biology Science Research Center LLC (together with its successors and assigns, "Assignee"), successor to the Applicant's business as contemplated by TMEP Section 5.01(a), is desirous of acquiring the title, right, benefit and privilege to the TRADEMARKS;

NOW, THEREFORE, for good and valuable consideration, receipt of which is acknowledged, effective as of February 1, 2000, said Applicant does hereby assign and transfer unto said Assignee its entire right, title and interest in and to the TRADEMARKS, together with any registrations therefor, and the good will of the business symbolized by and associated with the said TRADEMARKS.

Executed on the 5th day of February, 2000.

YAN XIN and FANG YUHAY, a partnership

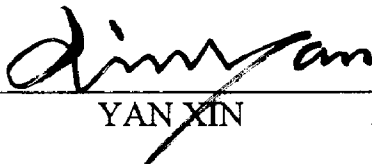
By: 
YAN XIN

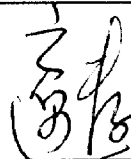
By: 
FANG YUHAY