

04/11/00

FORM PTO-1618A
Expires 06/30/99
OMB0051-0017

05-02-2000



101340353

U.S. Department of Commerce
Patent and Trademark Office

TRADEMARK

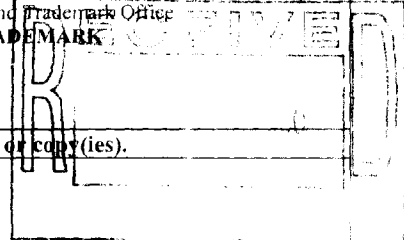

TO: The Commissioner of Patents and Trademarks: Please record the attached original document(s) or copy(ies).

Submission Type

New

Resubmission (Non-Recordation)
Document ID#

Correction of PTO Error
Reel # Frame #

Corrective Document
Reel # Frame #

Conveyance Type

Assignment License

Security Nunc Pro Tunc Assignment

Merger

Change of Name

Other

Effective Date
Month Day Year
3/9/00

Conveying Party

Mark if additional names of conveying parties attached

Execution Date
Month Day Year

Name

Formerly

Individual General Partnership Limited Partnership Corporation Association

Other

Citizenship/State of Incorporation/Organization

Receiving Party

Mark if additional names of receiving parties attached

Name

DBA/ AKA/TA

Composed of

Address (line 1)

Address (line 2)

Address (line 3)
City State/Country Zip Code

Individual General Partnership Limited Partnership

Corporation Association

Other

Citizenship/State of Incorporation/Organization

If document to be recorded is an assignment and the receiving party is not domiciled in the United States, an appointment of a domestic representative should be attached (Designation must be a separate document from Assignment.)

FOR OFFICE USE ONLY

Public burden reporting for this collection of information is estimated to average approximately 30 minutes per Cover Sheet to be recorded, including time for reviewing the document and gathering the data needed to complete the Cover Sheet. Send comments regarding this burden estimate to the U.S. Patent and Trademark Office, Chief Information Officer, Washington, D.C. 20231 and to the Office of Information and Regulatory Affairs, Office of Management and Budget, Paperwork Reduction Project (0651-0027), Washington, D.C. 20503. See OMB Information Collection Budget Package 0651-0027, Patent and Trademark Assignment Practice. DO NOT SEND REQUESTS TO RECORD ASSIGNMENT DOCUMENTS TO THIS ADDRESS.

Mail documents to be recorded with required cover sheet(s) information to:
Commissioner of Patents and Trademarks, Box Assignments, Washington, D.C. 20231

05-02-2000 101340353



Domestic Representative Name and Address

Enter for the first Receiving Party Only.

Name

Address (line 1)

Address (line 2)

Address (line 3)

Address (line 4)

Correspondent Name and Address

Area Code and Telephone Number

Name

Address (line 1)

Address (line 2)

Address (line 3)

Address (line 4)

Pages Enter the total number of pages of the attached conveyance document including any attachments. #

Trademark Application Number(s) or Registration Number(s) Mark if additional numbers attached
 Enter either the Trademark Application Number or the Registration Number (DO NOT ENTER BOTH numbers for the same property).

Trademark Application Number(s)			Registration Number(s)		
<input type="text"/>	<input type="text"/>	<input type="text"/>	<input type="text" value="2,170,890"/>	<input type="text" value="1,244,388"/>	<input type="text" value="1,222,517"/>
<input type="text"/>	<input type="text"/>	<input type="text"/>	<input type="text" value="1,980,408"/>	<input type="text" value="1,241,993"/>	<input type="text" value="1,217,482"/>
<input type="text"/>	<input type="text"/>	<input type="text"/>	<input type="text" value="2,077,822"/>	<input type="text" value="1,221,581"/>	<input type="text" value="1,174,109"/>

Number of Properties Enter the total number of properties involved. #

Fee Amount Fee Amount for Properties Listed (37 CFR 3.41): \$

Method of Payment: Enclosed Deposit Account
 Deposit Account (any deficiency)
 (Enter for payment by deposit account or if additional fees can be charged to the account.)

Deposit Account Number: #

Authorization to charge additional fees: Yes No

Statement and Signature

To the best of my knowledge and belief, the foregoing information is true and correct and any attached copy is a true copy of the original document. Charges to deposit account are authorized, as indicated herein.

Name of Person Signing

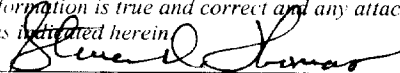
 Signature

Date Signed

**RECORDATION FORM COVER SHEET
 CONTINUATION
 TRADEMARKS ONLY**

Conveying Party **Mark if additional names of conveying parties attached**

Enter Additional Conveying Party

Execution Date
 Month Day Year

Name

Formerly

Individual General Partnership Limited Partnership Corporation Association

Other

Citizenship/State of Incorporation/Organization

Receiving Party **Mark if additional names of receiving parties attached**

Enter Additional Receiving Party

Name

DBA/AKA/TA

Composed of

Address (line 1)

Address (line 2)

Address (line 3)

City

State/Country

Zip Code

Individual General Partnership Limited Partnership

Corporation Association

Other

Citizenship/State of Incorporation/Organization

If document to be recorded is an assignment and the receiving party is not domiciled in the United States, an appointment of a domestic representative should be attached. (Designation must be a separate document from Assignment.)

Trademark Application Number(s) or Registration Number(s) **Mark if additional numbers attached**

Enter either the Trademark Application Number or the Registration Number (DO NOT ENTER BOTH numbers for the same property)

Trademark Application Number(s)

Registration Number(s)

<input type="text"/>	<input type="text"/>	<input type="text"/>	1,174,108	869,972	<input type="text"/>
<input type="text"/>	<input type="text"/>	<input type="text"/>	1,174,107	871,174	<input type="text"/>
<input type="text"/>	<input type="text"/>	<input type="text"/>	1,174,104	870,780	<input type="text"/>
<input type="text"/>	<input type="text"/>	<input type="text"/>	1,189,928	875,351	<input type="text"/>
<input type="text"/>	<input type="text"/>	<input type="text"/>	1,189,927	764,580	<input type="text"/>
<input type="text"/>	<input type="text"/>	<input type="text"/>	869,304	638,335	<input type="text"/>

RELEASE OF SECURITY INTEREST

As of the date hereof, the undersigned Chase Manhattan Bank (the "**Secured Party**"), has not assigned or otherwise disposed of any interest in the Collateral described in the Security Agreement recorded with the United States Patent and Trademark Office on June 14, 1999 at Reel 1915, Frame 0001 (the "**Agreement**"), including, but not limited to, the trademarks of Bostrom Seating, Inc. (the "**Debtor**") listed in the attached Schedule A.

The Secured Party hereby releases for the benefit of the Debtor any and all security interests and all other interests in the Collateral granted in the Agreement.

Dated as of the 9th day of MARCH, 2000.

Secured Party:

CHASE MANHATTAN BANK

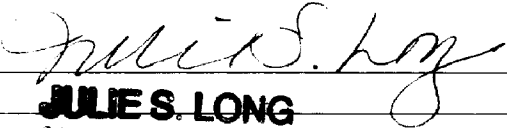
By: 
Name: **JULIE S. LONG**
Title: **VICE PRESIDENT**

SCHEDULE A**Security Interests in U.S. Trademarks of Bostrom Seating, Inc.****In favor of Chase Manhattan Bank****Recorded 6/14/99 at Reel 1915 and Frame 0001**

Mark	Registration No.	Registration Date
BOSTROM SEATING	2,170,890	7/7/98
TALLADEGA SERIES	1,980,408	6/18/96
PARABAR II	2,077,822	6/8/97
AIR-705	1,244,388	7/5/83
BOSTROM AIR-705	1,241,993	6/14/83
BOSTROM and Design	1,221,581	12/28/82
DESIGN ONLY	1,222,517	1/4/83
NORDIC-AIR	1,217,482	11/23/82
BOSTROM AIR-715	1,174,109	10/20/81
BOSTROM AIR-710	1,174,108	10/20/81
BOSTROM AIR-700	1,174,107	10/20/81
AIR-710	1,174,104	10/20/81
AIR-700	1,189,928	2/16/82
AIR-715	1,189,927	2/16/82
THINLINE	869,304	5/13/69
VIKING-T-BAR	869,972	5/27/69
BOSTROM	871,174	6/17/69
WESTCOASTER	870,780	6/10/69
BOSTROM	875,351	8/19/69
BOSTROM and Design	764,580	2/11/64
BOSTROM	638,335	12/11/56