

TRADEMARK ASSIGNMENT COVER SHEET

Electronic Version v1.1
Stylesheet Version v1.2

ETAS ID: TM297692

SUBMISSION TYPE:	NEW ASSIGNMENT		
NATURE OF CONVEYANCE:	MERGER		
EFFECTIVE DATE:	12/21/2012		
CONVEYING PARTY DATA			
Name	Formerly	Execution Date	Entity Type
Krave Pure Eats, Inc.		12/20/2012	CORPORATION: CALIFORNIA
RECEIVING PARTY DATA			
Name:	KRAVE Pure Foods, Inc.		
Street Address:	117 West Napa Street, Suite C		
City:	Sonoma		
State/Country:	CALIFORNIA		
Postal Code:	95476		
Entity Type:	CORPORATION: DELAWARE		
PROPERTY NUMBERS Total: 5			
Property Type	Number	Word Mark	
Serial Number:	86050730	KRAVE	
Serial Number:	86050723	KRAVE PURE EATS	
Serial Number:	85003597	KRAVE	
Serial Number:	86050698	KRAVE	
Serial Number:	85559065	KRAVE	
CORRESPONDENCE DATA			
Fax Number:	4158823232		
<i>Correspondence will be sent to the e-mail address first; if that is unsuccessful, it will be sent via US Mail.</i>			
Phone:	415-882-3200		
Email:	tmparalegal3@owe.com		
Correspondent Name:	Gregory N. Owen		
Address Line 1:	455 Market Street, Suite 1910		
Address Line 4:	San Francisco, CALIFORNIA 94105		
ATTORNEY DOCKET NUMBER:	KRAVE 90001		
NAME OF SUBMITTER:	Gregory N. Owen		
SIGNATURE:	/Gregory N. Owen/		
DATE SIGNED:	03/10/2014		
Total Attachments: 3			

CH \$140.00 86050730

TRADEMARK

source=Krave - Certificate of Merger#page1.tif

source=Krave - Certificate of Merger#page2.tif

source=Krave - Certificate of Merger#page3.tif

D1160655

Delaware

PAGE 1

The First State

ENDORSED - FILED
in the office of the Secretary of State
of the State of California

DEC 21 2012

I, JEFFREY W. BULLOCK, SECRETARY OF STATE OF THE STATE OF DELAWARE, DO HEREBY CERTIFY THE ATTACHED IS A TRUE AND CORRECT COPY OF THE CERTIFICATE OF MERGER, WHICH MERGES:

"KRAVE PURE EATS, INC.", A CALIFORNIA CORPORATION,
WITH AND INTO "KRAVE PURE FOODS, INC." UNDER THE NAME OF
"KRAVE PURE FOODS, INC.", A CORPORATION ORGANIZED AND EXISTING
UNDER THE LAWS OF THE STATE OF DELAWARE, AS RECEIVED AND FILED
IN THIS OFFICE THE TWENTY-FIRST DAY OF DECEMBER, A.D. 2012, AT
8:49 O'CLOCK A.M.

A FILED COPY OF THIS CERTIFICATE HAS BEEN FORWARDED TO THE
NEW CASTLE COUNTY RECORDER OF DEEDS.



5256724 8100M

121375705

You may verify this certificate online
at corp.delaware.gov/authver.shtml.

Jeffrey W. Bullock, Secretary of State
AUTHENTICATION: 0090345

DATE: 12-21-12

TRADEMARK
REEL: 005234 FRAME: 0404

**STATE OF DELAWARE
CERTIFICATE OF MERGER OF
FOREIGN CORPORATION INTO
A DOMESTIC CORPORATION**

Pursuant to Title 8, Section 252 of the Delaware General Corporation Law, the undersigned corporation executed the following Certificate of Merger:

FIRST: The name of the surviving corporation is KRAVE Pure Foods, Inc., a Delaware corporation, and the name of the corporation being merged into this surviving corporation is Krave Pure Eats, Inc., a California corporation.

SECOND: The Agreement of Merger has been approved, adopted, certified, executed and acknowledged by each of the constituent corporations pursuant to Title 8 Section 252 of the General Corporation Law of the State of Delaware.

THIRD: The name of the surviving corporation is KRAVE Pure Foods, Inc., a Delaware corporation.

FOURTH: The Certificate of Incorporation of the surviving corporation shall be its Certificate of Incorporation. (If amendments are affected please set forth)

FIFTH: The authorized stock and par value of the non-Delaware corporation is 10,000,000 shares of stock, no par value per share.

SIXTH: The merger is to become effective on December 21, 2012.

SEVENTH: The Agreement of Merger is on file at 117 West Napa Street, Suite C, Sonoma, CA 95476, an office of the surviving corporation.

EIGHTH: A copy of the Agreement of Merger will be furnished by the surviving corporation on request, without cost, to any stockholder of the constituent corporations.

IN WITNESS WHEREOF, said surviving corporation has caused this certificate to be signed by an authorized officer, the 20th day of December, A.D., 2012.

By: /s/ Jonathan Sebastiani
Authorized Officer

Name: Jonathan Sebastiani
Print or Type

Title: Chief Executive Officer

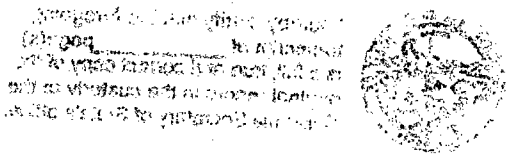



I hereby certify that the foregoing transcript of 2 page(s) is a full, true and correct copy of the original record in the custody of the California Secretary of State's office.

DEC 21 2012

A handwritten signature in black ink, appearing to read "Debra Bowen".

Date: _____

Debra Bowen
DEBRA BOWEN, Secretary of State