

01-22-1999

FORM PTO-1194
1-31-92

U.S. DEPARTMENT OF COMMERCE
Patent and Trademark Office



Tab settings ▼

100950114

To the Honorable Commissione

original documents or copy thereof.

1. Name of conveying party(ies):

Trailmobile Trailer Corporation

- Individual(s)
- General Partnership
- Corporation-State Delaware
- Other

Additional name(s) of conveying party(ies) attached? Yes No

2. Name and address of receiving party(ies):

Name: Trailmobile Corporation

Internal Address: _____

Street Address: 200 E. Randolph Drive

City: Chicago State: IL ZIP: 60601

- Individual(s) citizenship
- Association
- General Partnership
- Limited Partnership
- Corporation-State Delaware
- Other

If assignee is not domiciled in the United States, a domestic representative designation is attached: Yes No

(Designations must be a separate document from Assignment)

Additional name(s) & address(es) attached? Yes No

3. Nature of conveyance:

- Assignment
- Security Agreement
- Other
- Merger
- Change of Name

Execution Date: April 30, 1998

4. Application number(s) or registration number(s):

A. Trademark Application No.(s)

74/724,478

B. Trademark registration No (s)

583,515 602,120 668,640
695,205 972,757 973,758

Additional numbers attached? Yes No

5. Name and address of party to whom correspondence concerning document should be mailed:

Name: Richard J. Myers

Internal Address: Myers & Associates, Ltd

Street Address: 28 E. Jackson Blvd.
Suite 423

City: Chicago State: IL ZIP: 60604

6. Total number of applications and registrations involved: _____

12

7. Total fee (37 CFR 3.41):..... \$ 315.00

Enclosed

Authorized to be charged to deposit account

8. Deposit account number: _____

(Attach duplicate copy of this page if paying by deposit account)

DO NOT USE THIS SPACE

9. Statement and signature.

To the best of my knowledge and belief, the foregoing information is true and correct and any attached copy is a true copy of the original document.

Richard J. Myers
Name of Person Signing

Richard J. Myers
Signature

1/14/99
Date

Total number of pages comprising cover sheet: 14

OMB No. 0651-0011 (exp. 4/94)

Do not detach this portion

Mail documents to be recorded with required cover sheet information to:

Commissioner of Patents and Trademarks
Box Assignments
Washington, D.C. 20231

40.00 OP
275.00 OP

Public burden reporting for this sample cover sheet is estimated to average about 30 minutes per document to be recorded, including time for reviewing the document and gathering the data needed, and completing and reviewing the sample cover sheet. Send comments regarding this burden estimate to the U.S. Patent and Trademark Office, Office of Information Systems, PK2-1000C, Washington, D.C. 20231, and to the Office of Management and Budget, Paperwork Reduction Project (0651-0011), Washington, D.C. 20503

TRADEMARK

REEL: 1842 FRAME: 0141

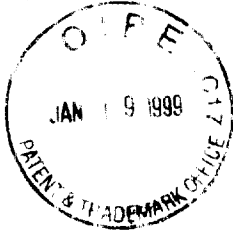

01/21/1999 DMGUYEN 00000022 583515

01 FC:481
02 FC:482

U.S. TRADEMARKS (CONTINUED)

<u>Reg. No.</u>	<u>Trademark</u>	<u>Reg. Date</u>
1,061,369	TRAILMOBILE	3-15-77
1,256,776	EX-A-GRIP	11-8-83
1,543,435	E-ZZ SLIDE	6-13-89
1,760,654	DURAFLOOR	3-23-93
1,825,805	T TRAIL/M MOBILE & design	3-8-94

TRADEMARK RIGHTS ASSIGNMENT

For valuable consideration, the receipt and adequacy of which are hereby acknowledged, Trailmobile Trailer Corporation, a Delaware corporation ("Trailmobile") having its principal office at 200 E. Randolph Drive, Chicago, Illinois 60601, hereby sells, assigns, transfers and delivers to Trailmobile Corporation, a Delaware corporation, having a principal office at 200 E. Randolph Drive, Chicago, Illinois 60601 ("Buyer") and Buyer's successors and assigns, all right, title and interest of Trailmobile in and to all applications and registrations for the following trademarks attached hereto in Schedule A together with the goodwill of the business with which these trademarks are used together with all rights of action now or hereafter accrued to or under such trademarks (other than existing claims by Trailmobile):

The sale, assignment, transfer and delivery by Trailmobile to Buyer hereunder is made without any warranty or recourse whatsoever as to the validity or enforceability of any of said trademarks and goodwill

Executed this 30th day of April, 1998

TRAILMOBILE TRAILER CORPORATION

By: T.D. McDonnell
Name: T.D. McDONNELL
Title: SPECIAL MANAGER

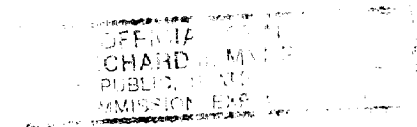

SUBSCRIBED AND SWORN to before me this 30th day of April, 1998

Richard J. Myers
Notary Public

Accepted:

TRAILMOBILE CORPORATION

By: T.D. McDonnell
Name: T.D. McDONNELL
Title: VICE PRESIDENT

SUBSCRIBED AND SWORN to before me this 30th day of April, 1998

Richard J. Myers
Notary Public



SCHEDULE A

TRAILMOBILE U.S. TRADEMARK REGISTRATIONS

U S. Trademark: **T/M and Design**
Registration No.: 583,515
Issued: December 8, 1953
For: Repair and maintenance of cargo trailers -- namely, replacing body panels, painting trailer, installing clearance lights, changing vacuum to air brakes, installing new roof, installing tire carrier, removing and replacing rear spring hangar on single axle, replacing entire floor of trailer, repacking wheels, replacing broken springs, repairing brake system and relining brakes (Int. Cl. 12)

U S. Trademark: **TRAILMOBILE**
Registration No.: 602,120
Issued: February 15, 1955
For: Cargo trailers, truck bodies and structural parts thereof (Int. Cl. 12)

U S. Trademark: **CROSS-FLO**
Registration No.: 668,640
Issued: November 24, 1959
For: Floors for trailers (Int. Cl. 12)

U S. Trademark: **TRAILMOBILE**
Registration No.: 695,205
Issued: March 29, 1960
For: Shipping containers adapted for interchangeable use on various types of vehicles (Int. Cl. 12)

U S. Trademark: **TRAILMOBILE and Design**
Registration No.: 972,757
Issued: November 13, 1973
For: Cargo shipping containers adapted for use on various type vehicles and on highway trailers and structural parts therefor, cargo trailers, truck bodies and structural parts therefor (Int. Cl. 12)

U S. Trademark: **TRAILMOBILE and Design**
Registration No.: 973,758
Issued: November 13, 1973
For: Cargo shipping containers adapted for use on various type vehicles and on highway trailers and structural parts therefor, cargo trailers, truck bodies and structural parts therefor (Int. Cl. 12)

U.S. Trademark: **TRAILMOBILE**
Registration No.: 1,061,369
Issued: March 15, 1977
For: servicing of cargo shipping containers adapted for use on various types of vehicles and servicing of truck trailers (Int. Cl. 37), leasing of cargo shipping containers adapted for use on various types of vehicles and the leasing of truck trailers (Int. Cl. 39)

U.S. Trademark: **EX-A-GRIP**
Registration No.: 1,256,776
Issued: November 8, 1983
For: Cargo truck and trailer flooring (Int. Cl. 12)

U.S. Trademark: **E-ZZ SLIDE**
Registration No. 1,543,435
Issued: June 13, 1989
For: bogie wheel assemblies for semi-trailers (Int. Cl. 12)

U.S. Trademark: **DURAFLOOR**
Reg. No. 1,760,654
Issued: March 23, 1993
For: Floor panels for Semi-Trailers (Int. Cl. 12)

U.S. Trademark: **T TRAIL/M MOBILE & design**
Reg. NO. 1,825,805
Issued: March 8, 1994
For: Landing gears for trailers (Int. Cl. 12)

TRAILMOBILE U.S. TRADEMARK APPLICATIONS

ITU

U.S. Trademark

Serial No.

Filed:

For:

DURASEAL

74/724,478

September 5, 1995

Doors for cargo trailers (Int. Cl. 12)

**TRAILMOBILE FOREIGN TRADEMARK REGISTRATIONS
AND TRADEMARK APPLICATIONS**

Proprietor: Trailmobile
Country: Argentina
Mark: **TRAILMOBILE**
Reg. No.: 1,413,037
Appl. No.:

Proprietor: Trailmobile
Country: Argentina
Mark: **T TRAIL/M MOBILE**
Reg. No.: 1329714
Appl. No.:

Proprietor: Trailmobile
Country: Australia
Mark: **T TRAIL M MOBILE**
Reg. No.: b211263
Appl. No.:

Proprietor: Trailmobile
Country: Australia
Mark: **TRAILMOBILE**
Reg. No.: a129338
Appl. No.:

Proprietor: Trailmobile
Country: Benelux
Mark: **T/M & Design**
Reg. No.: 62785
Appl. No.:

Proprietor: Trailmobile
Country: Benelux
Mark: **TRAILMOBILE**
Reg. No.: 62784
Appl. No.:

Proprietor: Trailmobile
Country: Brazil
Mark: **TRAILMOBILE**
Reg. No.: 2158299
Appl. No.:

Proprietor: Trailmobile
Country: Canada
Mark: **TRAILMOBILE**
Reg. No.: 44/11849
Appl. No.:

Country: Canada
Mark: **TRAILMOBILE & Design**
Reg. No.: 175148
Appl. No.:

Proprietor: Trailmobile
Country: Chile
Mark: **TRAILMOBILE**
Reg. No.: 355, 925
Appl. No.:

Proprietor: Trailmobile
Country: Chile
Mark: **TRAILMOBILE**
Reg. No.: 355,924
Appl. No.:

Proprietor: Trailmobile
Country: Colombia
Mark: **T/M & Design**
Reg. No.: 117955
Appl. No.:

Proprietor: Trailmobile
Country: Colombia
Mark: **TRAILMOBILE**
Reg. No.: 169973
Appl. No.:

Proprietor: Trailmobile
Country: Costa Rica
Mark: **T/M & Design**
Reg. No.: 21570
Appl. No.:

Proprietor: Trailmobile
Country: Costa Rica
Mark: **TRAILMOBILE**
Reg. No.: 21125
Appl. No.:

Proprietor: Trailmobile
Country: Denmark
Mark: **T/M**
Reg. No.: 111/1962
Appl. No.:

Proprietor: Trailmobile
Country: Denmark
Mark: **TRAILMOBILE**
Reg. No.: 109/1962
Appl. No.:

Proprietor: Trailmobile
Country: Egypt
Mark: **T/M & Design**
Reg. No.: 41114
Appl. No.:

Proprietor: Trailmobile
Country: Egypt
Mark: **TRAILMOBILE**
Reg. No.: 41113
Appl. No.:

Proprietor: Trailmobile
Country: Finland
Mark: **T/M & Design**
Reg. No.: 39322
Appl. No.:

Proprietor: Trailmobile
Country: Finland
Mark: **TRAILMOBILE**
Reg. No.: 40305
Appl. No.:

Proprietor: Trailmobile
Country: France
Mark: **T/M & Design**
Reg. No.: 1329853
Appl. No.:

Proprietor: Trailmobile
Country: France
Mark: **TRAILMOBILE**
Reg. No.: 1517203
Appl. No.:

Proprietor: Trailmobile
Country: Great Britain
Mark: **T TRAIL/M MOBILE**
Reg. No.: 911677
Appl. No.:

Proprietor: Trailmobile
Country: Great Britain
Mark: **TRAILMOBILE**
Reg. No.: b898907
Appl. No.:

Proprietor: Trailmobile
Country: Great Britain
Mark: **TRAILMOBILE**
Reg. No.: 919164
Appl. No.:

Proprietor: Trailmobile
Country: Great Britain
Mark: **TRAILMOBILE**
Reg. No.: 919163
Appl. No.:

Proprietor: Trailmobile
Country: Great Britain
Mark: **TRAILMOBILE**
Reg. No.: 741828
Appl. No.:

Proprietor: Trailmobile
Country: India
Mark: **TRAILMOBILE**
Reg. No.: 211724b
Appl. No.:

Proprietor: Trailmobile
Country: Italy
Mark: **T/M**
Reg. No.: 313492
Appl. No.:

Proprietor: Trailmobile
Country: Italy
Mark: **TRAILMOBILE**
Reg. No.: 313493
Appl. No.:

Proprietor: Trailmobile
Country: Japan
Mark: **TRAILMOBILE**
Reg. No.: 522137
Appl. No.:

Proprietor: Trailmobile
Country: Korea
Mark: **T/M & Design**
Reg. No.: 178557
Appl. No.:

Proprietor: Trailmobile
Country: Korea
Mark: **TRAILMOBILE**
Reg. No.: 163559
Appl. No.:

Proprietor: Trailmobile
Country: Mexico
Mark: **T/M & Design**
Reg. No.: 412309
Appl. No.:

Proprietor: Trailmobile
Country: Mexico
Mark: **TRAILMOBILE**
Reg. No.: 343953
Appl. No.:

Proprietor: Trailmobile
Country: New Zealand
Mark: **TRAILMOBILE**
Reg. No.: b58850
Appl. No.:

Proprietor: Trailmobile
Country: Nicaragua
Mark: **T/M & Design**
Reg. No.: 9070
Appl. No.:

Proprietor: Trailmobile
Country: Nicaragua
Mark: **TRAILMOBILE**
Reg. No.: 9071
Appl. No.:

Proprietor: Trailmobile
Country: Norway
Mark: **T/M**
Reg. No.: 58629
Appl. No.:

Proprietor: Trailmobile
Country: Norway
Mark: **TRAILMOBILE**
Reg. No.: 58463
Appl. No.:

Proprietor: Trailmobile
Country: Pakistan
Mark: **TRAILMOBILE**
Reg. No.: 43583
Appl. No.:

Proprietor: Trailmobile
Country: Peru
Mark: **TRAILMOBILE**
Reg. No.: 71251
Appl. No.:

Proprietor: Trailmobile
Country: Rep. of South Africa
Mark: **T/M & Design**
Reg. No.: b64/0367
Appl. No.:

Proprietor: Trailmobile
Country: Rep. of South Africa
Mark: **T/M & Design**
Reg. No.: b77/5138
Appl. No.:

Proprietor: Trailmobile
Country: Rep. of South Africa
Mark: **TRAILMOBILE**
Reg. No.: 77/5139
Appl. No.:

Proprietor: Trailmobile
Country: Republic of South Africa
Mark: **TRAILMOBILE**
Reg. No.: 64/0366
Appl. No.:

Proprietor: Trailmobile
Country: Spain
Mark: **T/M & Design**
Reg. No.: 533241
Appl. No.:

Proprietor: Trailmobile
Country: Spain
Mark: **TRAILMOBILE**
Reg. No.: 319137
Appl. No.:

Proprietor: Trailmobile
Country: Sweden
Mark: **T/M & Design**
Reg. No.: 112053
Appl. No.:

Proprietor: Trailmobile
Country: Sweden
Mark: **TRAILMOBILE**
Reg. No.: 112052
Appl. No.:

Proprietor: Trailmobile
Country: Taiwan
Mark: **T/M in a Circle**
Reg. No.: 526571
Appl. No.:

Proprietor: Trailmobile
Country: Turkey
Mark: **T/M & Design**
Reg. No.: 85640
Appl. No.:

Proprietor: Trailmobile
Country: Turkey
Mark: **TRAILMOBILE**
Reg. No.: 84951
Appl. No.:

Proprietor: Trailmobile
Country: Uruguay
Mark: **T/M & Design**
Reg. No.:
Serial No.: 294.655

Proprietor: Trailmobile
Country: Uruguay
Mark: **TRAILMOBILE**
Reg. No.:
Serial No.: 294.654

Proprietor: Trailmobile
Country: Venezuela
Mark: **T/M & Design**
Reg. No.: 30588
Appl. No.:

Proprietor: Trailmobile
Country: Venezuela
Mark: **TRAILMOBILE**
Reg. No.: 18743
Appl. No.:

Proprietor: Trailmobile
Country: West Germany
Mark: **T/M**
Reg. No.: 691500
Appl. No.:

Proprietor: Trailmobile
Country: West Germany
Mark: **TRAILMOBILE**
Reg. No.: 687649
Appl. No.: