

07-16-2001



Tab settings ⇌ ⇌ ⇌ ▼ ▼

101777025

To the Honorable Commissioner of Patents and Trademarks: Please return this document or copy thereof.

1. Name of conveying party(ies): 7-9-01
Redwood Reliance Sales Company

Individual(s) Association
 General Partnership Limited Partnership
 Corporation-State California
 Other _____

Additional name(s) of conveying party(ies) attached? Yes No

2. Name and address of receiving party(ies)
Name: Reliance Trailer Manufacturing
Internal Address: _____
Address: _____

Street Address: 7911 Redwood Drive
City: Cotati State: CA Zip: 94931

Individual(s) citizenship _____
 Association _____
 General Partnership _____
 Limited Partnership _____
 Corporation-State California
 Other _____

If assignee is not domiciled in the United States, a domestic representative designation is attached: Yes No
(Designations must be a separate document from assignment)
Additional name(s) & address(es) attached? Yes No

3. Nature of conveyance:
 Assignment Merger
 Security Agreement Change of Name
 Other _____

Execution Date: July 3, 2001

4. Application number(s) or registration number(s):
A. Trademark Application No.(s)
71134089

B. Trademark Registration No.(s)
0140527

Additional number(s) attached Yes No

5. Name and address of party to whom correspondence concerning document should be mailed:
Name: William J. Arnone, Jr.
Internal Address: Merrill, Arnone & Jones, LLP

Street Address: 3554 Round Barn Blvd. #303

City: Santa Rosa State: CA Zip: 95403

6. Total number of applications and registrations involved: 1

7. Total fee (37 CFR 3.41).....\$ 40.00
 Enclosed
 Authorized to be charged to deposit account

8. Deposit account number:

(Attach duplicate copy of this page if paying by deposit account)

DO NOT USE THIS SPACE

9. Statement and signature.
To the best of my knowledge and belief, the foregoing information is true and correct and any attached copy is a true copy of the original document.

William J. Arnone, Jr. [Signature] 7/6/01
Name of Person Signing Signature Date

Total number of pages, including cover sheet, attachments, and document: 3

Mail documents to be recorded with required cover sheet information to:
Commissioner of Patent & Trademarks, Box Assignments
Washington, D.C. 20231

07/13/2001 ARNONE1 00000142 71134089
01 FC:481 40.00 DP

Mark: RELIANCE
Registration Number: 0,140,527
Date of Registration: March 15, 1921
Class Number: 012

ASSIGNOR:
Redwood Reliance Sales Company
7911 Redwood Drive
Cotati CA 94931

ASSIGNEE:
Reliance Trailer Manufacturing
7911 Redwood Drive
Cotati CA 94931

ASSIGNMENT OF REGISTRATION OF A MARK

Assignor REDWOOD RELIANCE SALES COMPANY, a California corporation, of 7911 Redwood Drive, Cotati, California, is and has been the owner of the trademark RELIANCE, which is registered on the Principal Register of the United States Patent and Trademark Office, Registration No. 0,140,527, dated March 15, 1921.

For valuable consideration received, Assignor hereby grants and assigns to Assignee, RELIANCE TRAILER MANUFACTURING, a California corporation, of 7911 Redwood Drive, Cotati, California, Assignor's entire right, title and interest in and to the trademark and its registration, together with that part of the goodwill of Assignor's business connected with the use of and symbolized by the mark.

Date 7-3-1

REDWOOD RELIANCE SALES COMPANY

By: 
Brian Ling, CEO

(Notarization attached)

CALIFORNIA ALL-PURPOSE ACKNOWLEDGMENT

No. 5193

State of California }
 County of Sonoma }
 On 7-3-01 before me, T. Evans Notary,
DATE NAME, TITLE OF OFFICER? E.G., "JANE DOE, NOTARY PUBLIC"
 personally appeared Brian Ling,
NAME(S) OF SIGNER(S)

personally known to me - **OR** - proved to me on the basis of satisfactory evidence to be the person(s) whose name(s) is/are subscribed to the within instrument and acknowledged to me that he/she/they executed the same in his/her/their authorized capacity(ies), and that by his/her/their signature(s) on the instrument the person(s), or the entity upon behalf of which the person(s) acted, executed the instrument.

OPTIONAL SECTION

CAPACITY CLAIMED BY SIGNER

Though statute does not require the Notary to fill in the data below, doing so may prove invaluable to persons relying on the document.

- INDIVIDUAL
- CORPORATE OFFICER(S)
TITLE(S)
- PARTNER(S) LIMITED
 GENERAL
- ATTORNEY-IN-FACT
- TRUSTEE(S)
- GUARDIAN/CONSERVATOR
- OTHER: _____

SIGNER IS REPRESENTING:

NAME OF PERSON(S) OR ENTITY(IES)

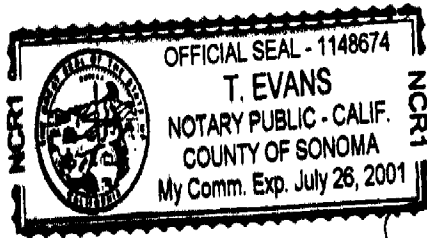

WITNESS my hand and official seal.

T. Evans
SIGNATURE OF NOTARY

OPTIONAL SECTION

THIS CERTIFICATE MUST BE ATTACHED TO THE DOCUMENT DESCRIBED AT RIGHT:

TITLE OR TYPE OF DOCUMENT _____

NUMBER OF PAGES _____ DATE OF DOCUMENT _____

Though the data requested here is not required by law, it could prevent fraudulent reattachment of this form.

SIGNER(S) OTHER THAN NAMED ABOVE _____